

# TIGER'S LAIR

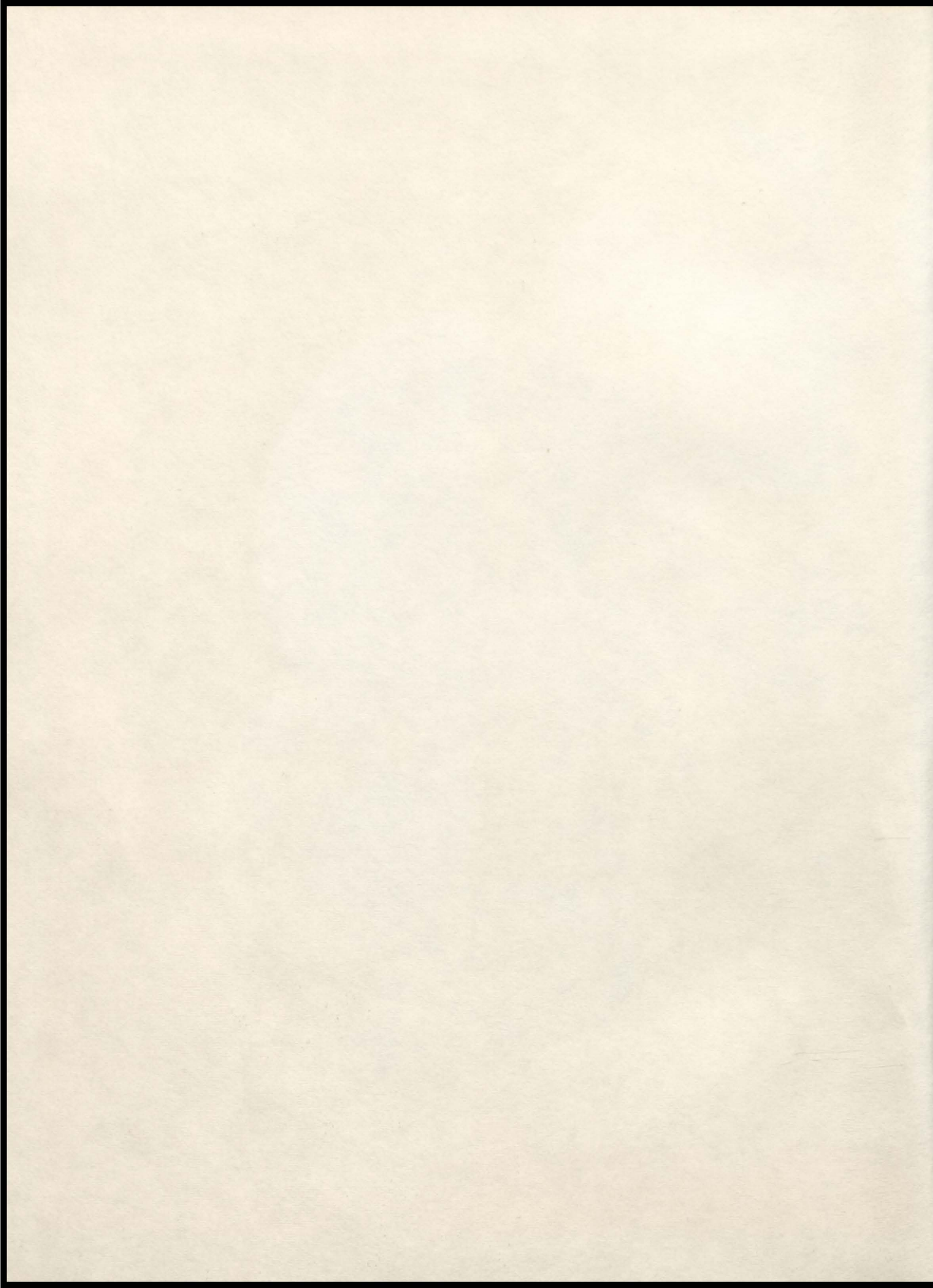







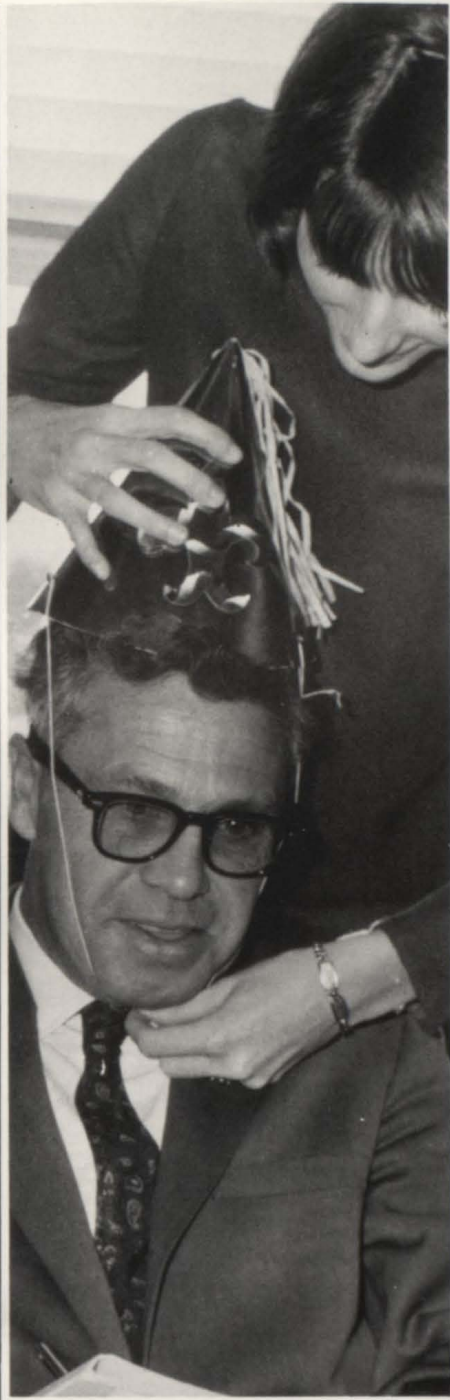

# TIGER'S LAIR

'70



SLATON HIGH  
SLATON, TEXAS



# TABLE OF CONTENTS

Administration - - - - -	13
Activities - - - - -	25
Organizations - - - - -	43
Celebrities - - - - -	77
Sports - - - - -	87
Classes - - - - -	107
Advertisements - - - - -	143



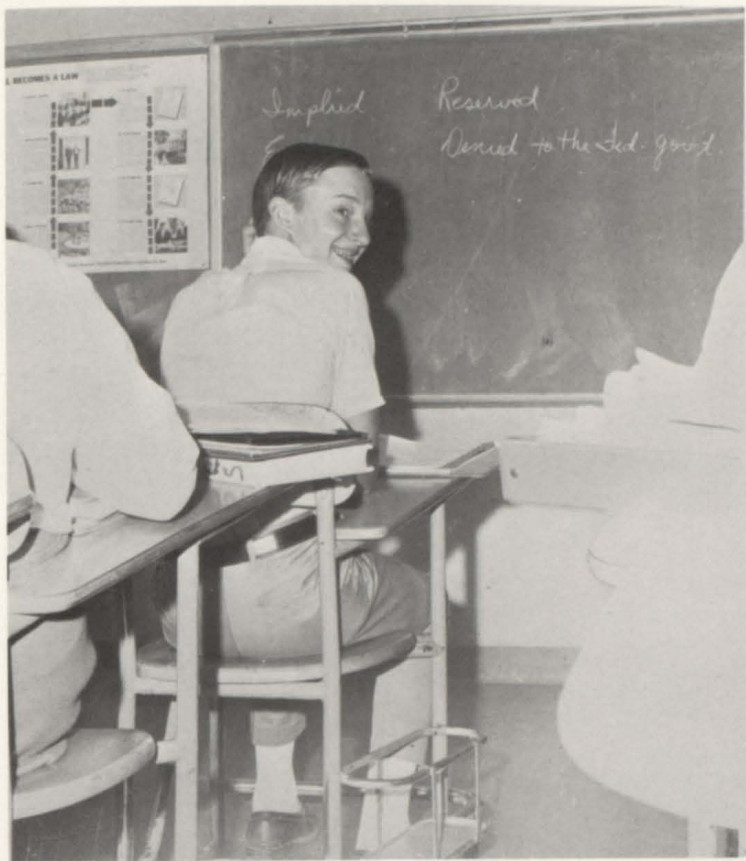

## "AGE OF

The year 1970 was officially named the "Age of Aquarius" by young people all across the United States. In this age of new ideas, there is also renewed interest in astrology, one of the oldest arts known to man.

It is a proven fact that stars affect the weather; can they also govern our lives? While collecting pictures for the 1969-70 annual, the staff has acquired pictorial evidence that, in SHS, there are a few instances where, perhaps the zodiac has influenced the student body.



The air, or mental, signs hold a prominent place in life at SHS.

TOP, Like a true Gemini, Mrs. Mary Whittington demonstrates her ability as the communicator of the zodiac.

ABOVE, When the teacher is out of the room, we can recognize ingenuity for figuring out ways of transmitting messages in every class.

RIGHT, Clifford Kitten exemplifies the love of cultural pleasures at SHS as he plays the piano.



## AQUARIUS'' AT SHS



LEFT, Pausing for a moment of deep meditation, Joyce Heinrich represents the sign of Aquarius. BELOW, After lunch, students gather in their own cliques to discuss the events of the day.



## EARTH SIGNS GOVERN PRACTICAL STUDENTS

Earth signs, Taurus, Virgo, and Capricorn, represent the practical side of the SHS student body.

RIGHT, During Physical Fitness tests, SHS freshman Cathy Rinee demonstrates her powers of endurance. These tests were given in the fall and spring semesters to the entire student body.

BELOW, Debra Greenfield shows the varied interests of students. Although basketball may still be on her mind, she has to take time out for English III homework.

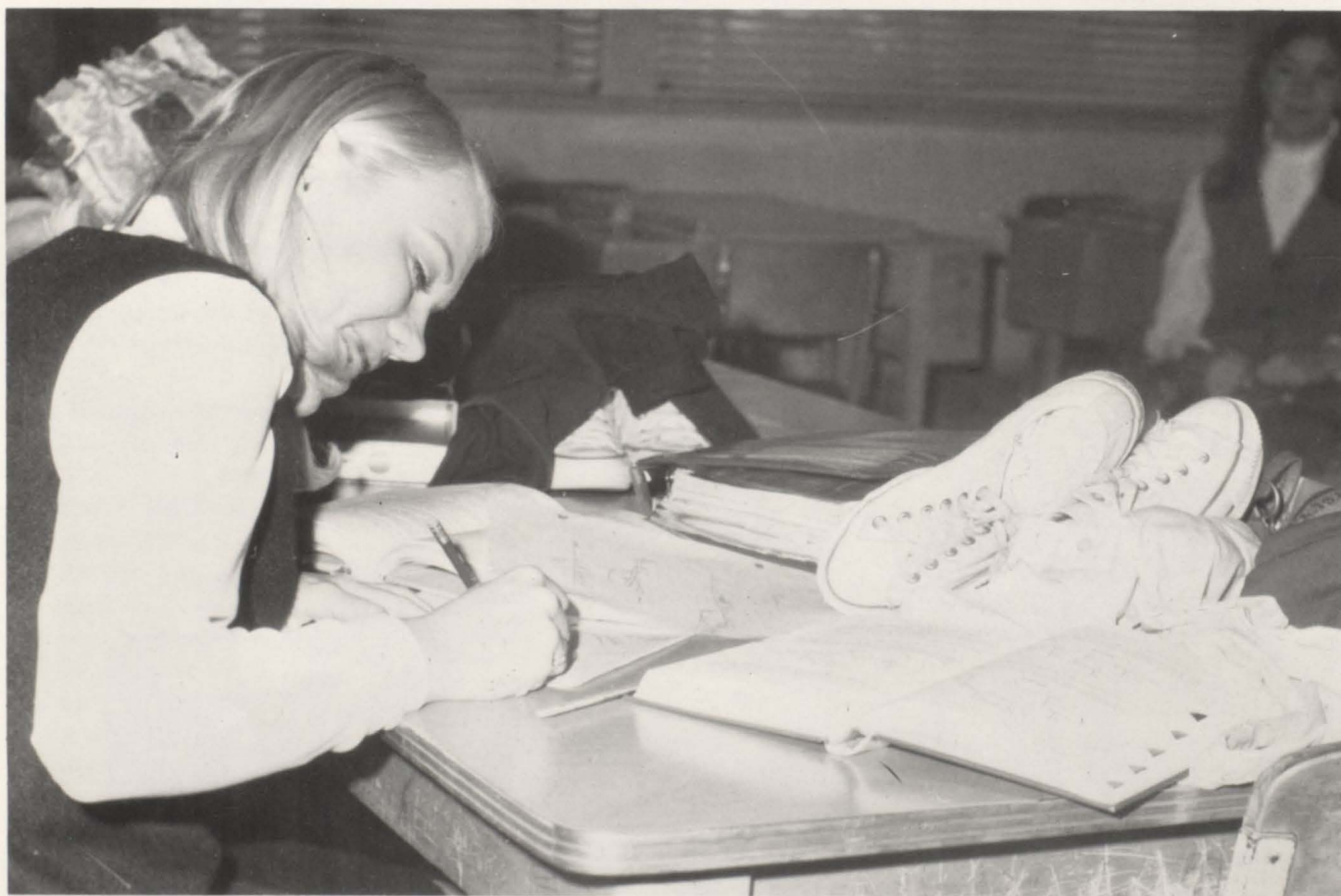
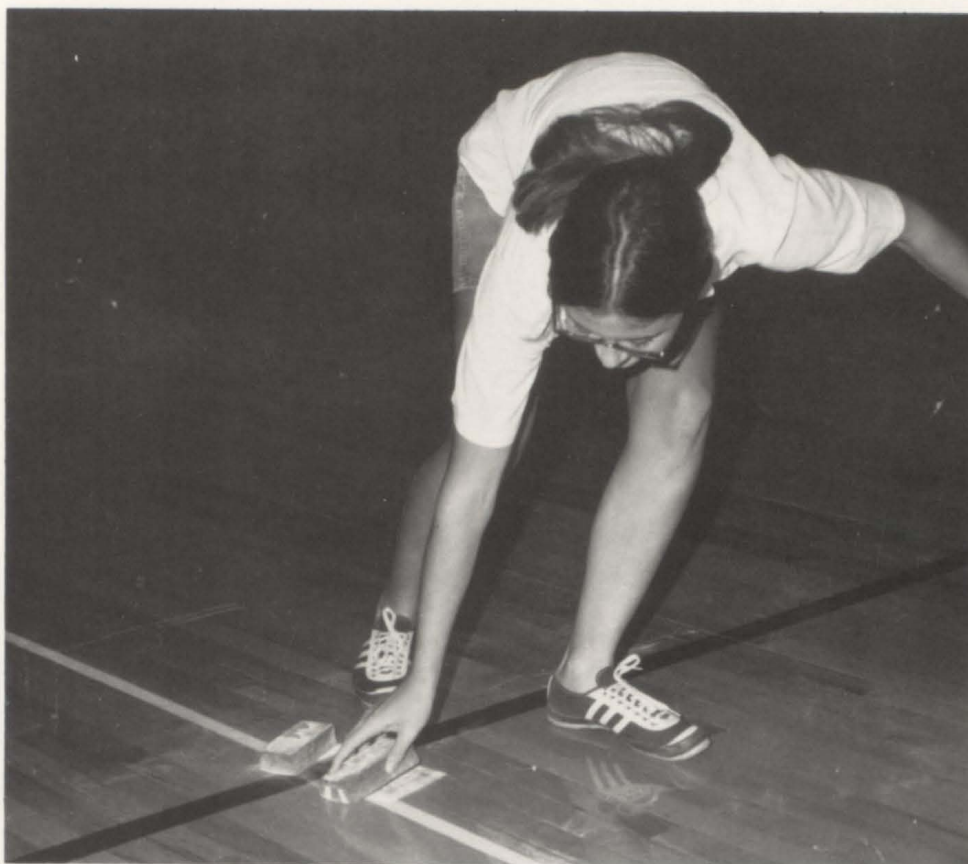

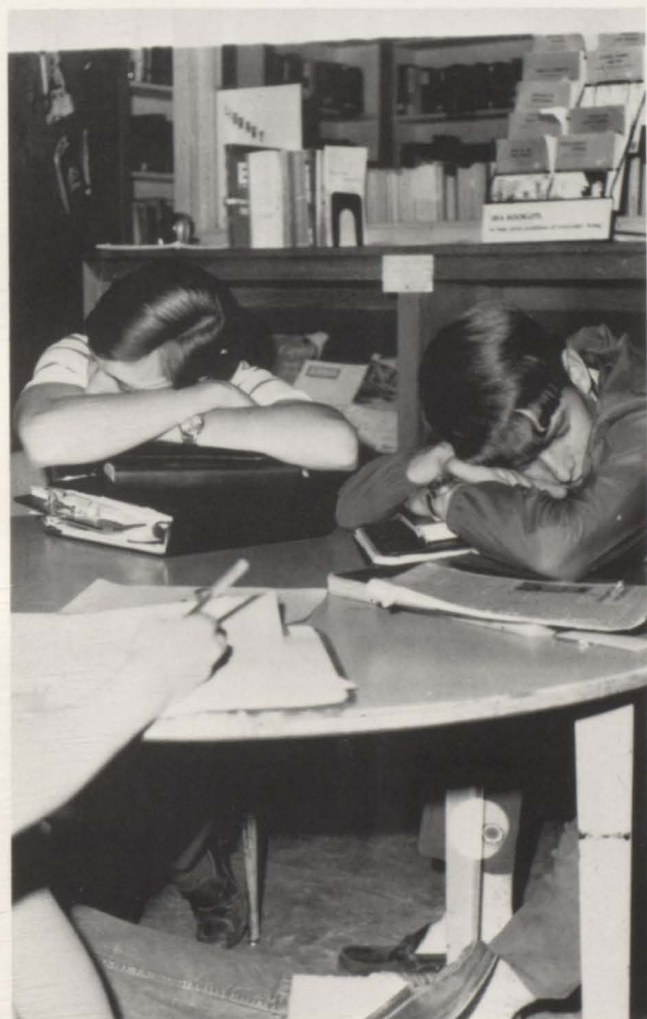

## PRACTICALITY IS PERSONIFIED

TOP, Jesse Flores isn't concerned with thrift as is evidenced by his financial status. Could someone please give Jesse a small loan to buy a Pepsi?

ABOVE, The practical side of the SHS coaches is shown in this picture of Coach Davis explaining football plays to the rest of the staff.

LEFT, Seniors Jack Webb and Tony Privett take time out for rest and relaxation after looking for research materials.

# CONTAGIOUS ENTHUSIASM



Aries, Leo, and Sagittarius are fire signs which denote enthusiasm. These signs have a definite place in any school life, but in SHS these signs form a contagious enthusiasm. 🐾

TOP, Following a mailman-like slogan (We march in rain, sleet, snow, or dust!) the Tiger Band twirlers pose for a picture on a rainy morning.

ABOVE, The exuberance of FFA members may have overwhelmed initiates.

RIGHT, Enthusiasm of the fans often boosted morale of the Tigers.



# INVADES SHS



"Extracurricular activities" provide an outlet for enthusiasm and energy after school hours.

LEFT, Mrs. Maxine Walker, English IV teacher, takes time out to examine evidence of enthusiastic distaste for an English test.

BELOW, One afternoon when Coach Mize was running down the hall in his cleats, he fell and broke his arm. Students mailed him many cards and he had a continuous stream of visitors.

BELOW, Students responded to efforts to collect money for the "Dan Davis Fund" by having activities such as this senior basketball game, complete with "cheerleaders."

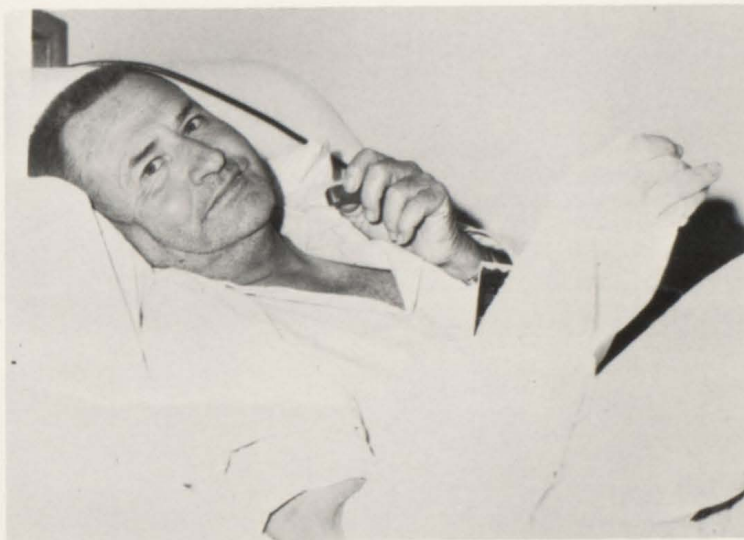

# WATER SIGNS GOVERN VARIED EMOTIONS

## PRIDE

The Water signs, Cancer, Scorpio, and Pisces, govern the varied emotions of the student body. Pride is the major emotion felt in SHS - pride in every phase of school activities.

RIGHT, Toni Melcher, FHA president, exhibited pride in her organization when she served Superintendent McClesky at an FHA tea.

BELOW RIGHT, Tomi Longton felt a surge of pride when she won first place in the Voice of Democracy contest.

BELOW LEFT, Coach Kerr uses his posture to define his favorite word - PRIDE.



## STUDENT BODY DEMONSTRATES AFFECTION



Water signs also govern our affections - love for that favorite girl, respect for a favorite teacher, and maybe those little kindnesses done for our fellow students.

ABOVE LEFT, Don Smith gives Georgia Geer a pat on the shoulder to tell her he understands just what the excitement of homecoming nominations can do to a girl.

ABOVE RIGHT, Clifford Summar and Gaines Teague convey their appreciation and respect for that favorite teacher, Mrs. Velma Figley. LEFT, Allen McDonald and Darlene Hlavaty are a well-known "couple" around the halls of SHS.

## SENIORS EXPERIENCE MIXED EMOTIONS

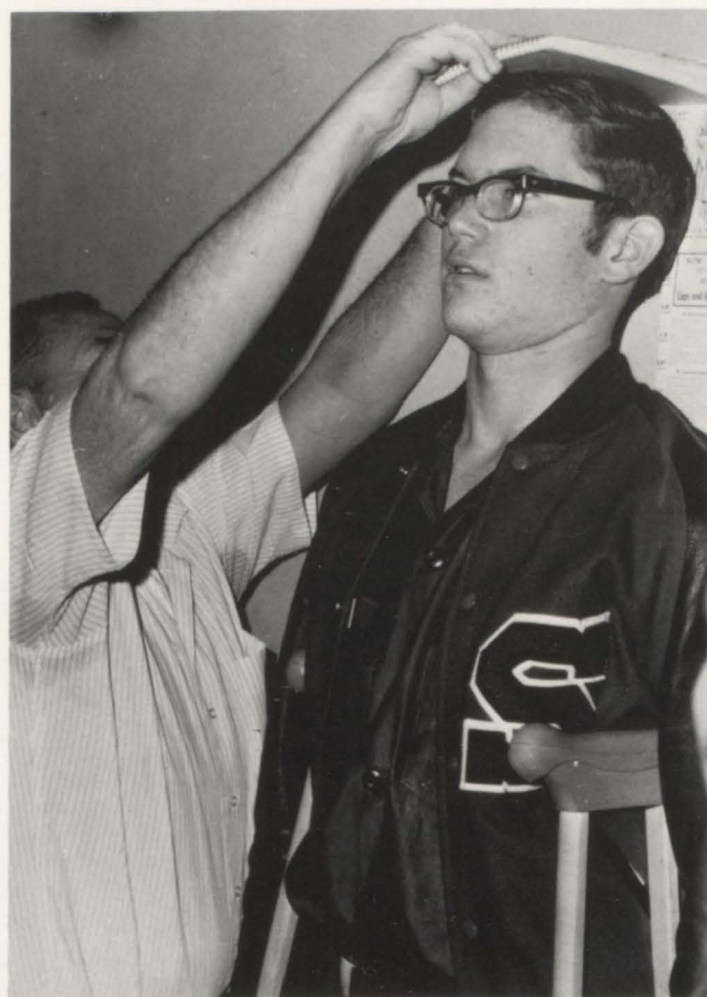

A once-in-a-lifetime emotion was experienced by the 1970 Senior Class. What's it like to be a Senior? There are memories, a first day in a bewildering high school, a rainy football game we just had to see, a hilarious class prophecy, and there are glimpses into a future life as a college student, a traveling salesman, a farmer, or a homemaker. As we leave the halls of SHS one last time, there is a feeling of joy, but isn't there also a touch of sadness?

ABOVE LEFT, Seniors worked diligently on their Western Day float. Can we detect a bit of exasperation when the six flags won't turn over Texas?

ABOVE RIGHT, Coach Mize has a little trouble finding out what size gown to order for Clifford Summar.

RIGHT, Nancy Basinger gets a laugh out of cap measurements.



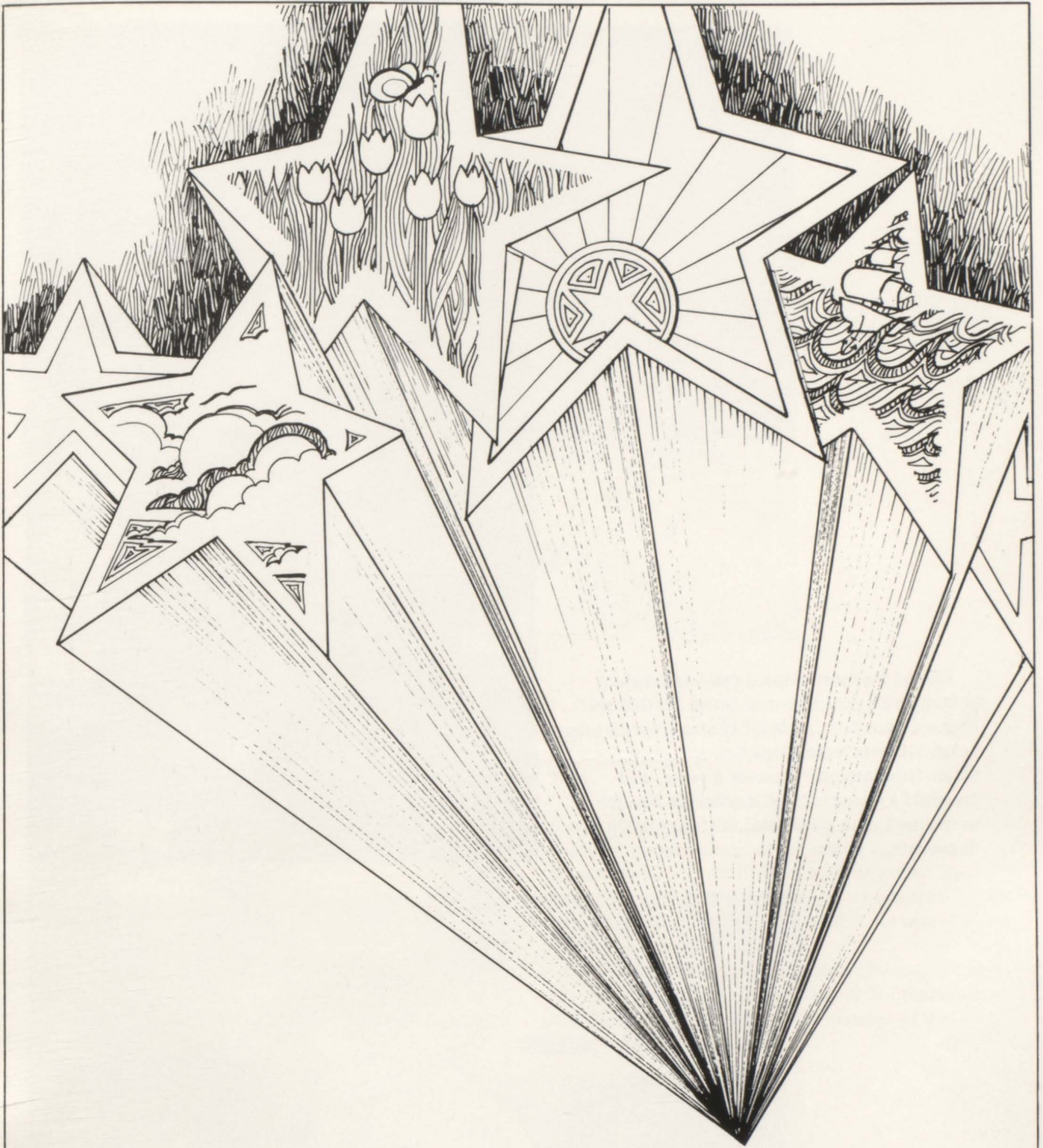

# ADMINISTRATION

One of the most devoted and hard working persons in Slaton High must be M. W. "Coach" Kerr. Coach Kerr has been at Slaton for 17 years. He was Junior High Coach 6 years, Slaton High Athletic Director 3 years, and principal 8 years. Coach has done a fine job in improving our school and is always trying to improve it.





We at Slaton High are very happy to have J. C. McClesky as our new superintendent. A graduate of Texas A&M (1944), McClesky earned his master's degree at Midwestern University in 1954.

He and his wife, Aline, have three children. Betty, 22, Phyllis, 21, and Billy, 11. McClesky has been superintendent of the school at Shamrock for nine years and Chillicothe for four years. He started his career at Chillicothe as a classroom teacher and was high school principal for seven years.

Leading an active civic life in Slaton, McClesky is director of the Chamber of Commerce, a member of Lion's club, and a member of the Rotary club.

# SCHOOL BOARD PROVIDES LEADERSHIP



Directing the Administrative affairs of the Slaton schools were Clark Self, Jr.; Don Kendrick, president of the board; R. C. Hall, Jr., secretary; Joe Gamble; Tommy Davis, vice president; Betty Burks; and Emilio Abeyta. Not pictured are retiring members: Ted Swanner, Jack Clark, and Dr. M. J. McSween.



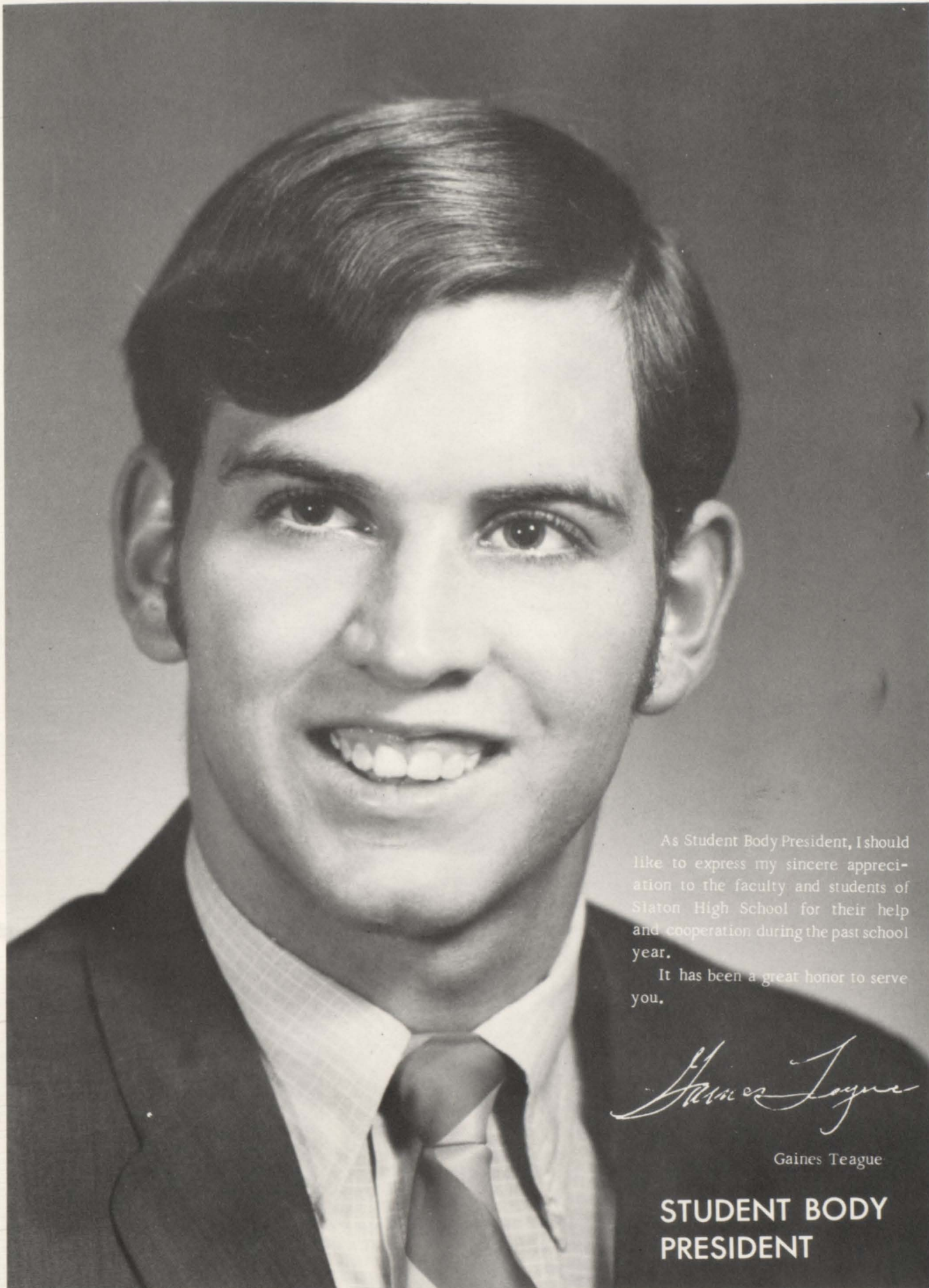

As Student Body President, I should like to express my sincere appreciation to the faculty and students of Slaton High School for their help and cooperation during the past school year.

It has been a great honor to serve you.

*Gaines Teague*

Gaines Teague

**STUDENT BODY  
PRESIDENT**

## MATH TEACHERS ARE VALUABLE ASSET

The math teachers play an important role in the lives of S.H.S. students. Our successful teachers do a great job in preparing the students for future years. AT TOP RIGHT, Mrs. Audean Nowell, Related Math I and II, shows Allen Walters and Ruthie Clemons the proper way to work out a problem. BOTTOM LEFT, Mrs. Mary McClesky, Algebra II, Geometry and Trigonometry, shows Judy Fondy a problem on the board. Weldon Mize, Algebra I and II, explains the daily lesson.

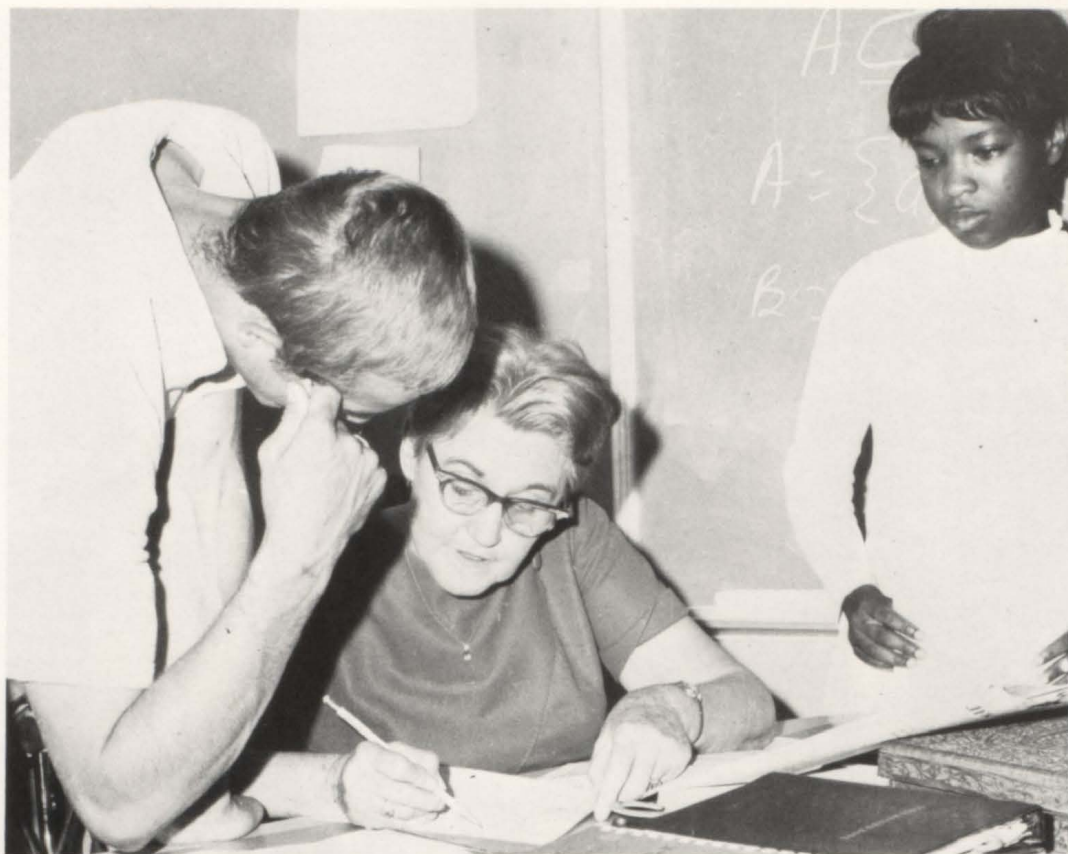



## EXTRA CURRICULUM PROVIDES FOR INTEREST IN STUDENTS

Slaton High offers many courses in its curriculum. With these extra courses it has many able teachers. Among these teachers are: Colonel Clifford Bowen, ROTC instructor, and Sergeant L. B. Winters, another instructor. This has been the first year for Slaton High to have the ROTC program and these two instructors have done a fine job in promoting ROTC. Mrs. Charlene Davis, counselor, has had the job of keeping records straight and giving achievement tests, as well as being someone to tell your troubles to. Mr. W. O. Harrell, Distributive Education, takes care of getting high school juniors and seniors ready for future jobs. Mrs. Helen Kerr, Journalism and Shorthand, is in charge of the weekly newspaper, *Tiger's Cage*. Mrs. Saleta Duff, Typing and Book-keeping, prepares students for Inter-scholastic League.

## SHS, VARIETY IN CURRICULUM

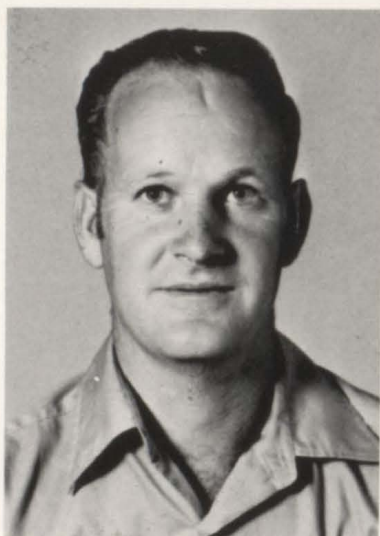

Vocational Agriculture offers boys many opportunities in future farming. Mr. Don Mitchell, TOP LEFT, and Mr. Paul Johnson, CENTER LEFT, have done fine jobs promoting FFA. Mrs. JoAnn Joiner, Slaton High's new choral teacher, has instilled pride, and spirit in her choral group. TOP RIGHT, Mrs. Joiner prepares to lead the choir in song. The Home Economics Department has two fine teachers, Mrs. Garene Smith and Mrs. Peggy Raub. These two teachers have a great role in producing the future homemakers of tomorrow.

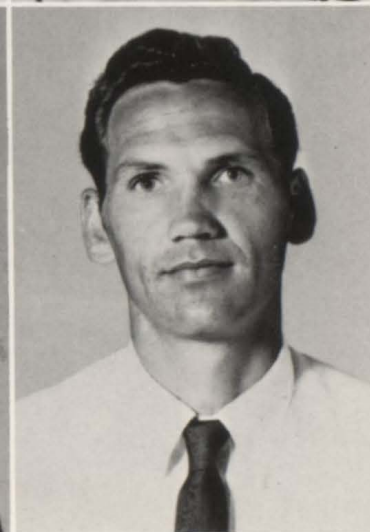

## FROM LANGUAGE TO COACHING — TEACHING HAS VARIETY

Language is the most important part of a student's life. The English teachers of S.H.S. are of highest quality. Mrs. Maxine Walker, FIRST ROW LEFT, has done a fine job in Annual and English IV. Mrs. Mary Whittington, RIGHT, taught English II and was director of the Junior play. Miss Donnie Gillis, SECOND ROW LEFT, was in charge of Freshman English and directed the University Interscholastic League's one-act play. RIGHT, is Mrs. Mary Gilmore, who has two of the more interesting classes; Spanish I and II. Mrs. Gilmore also directed the Senior play. AT RIGHT is Mrs. Velma Figley, English III teacher. She also helps with various plays.

THIRD ROW LEFT, is Miss Gay Ivey, head of the Tigerettes, and AT RIGHT, is Kenneth Housden, Tiger mentor.

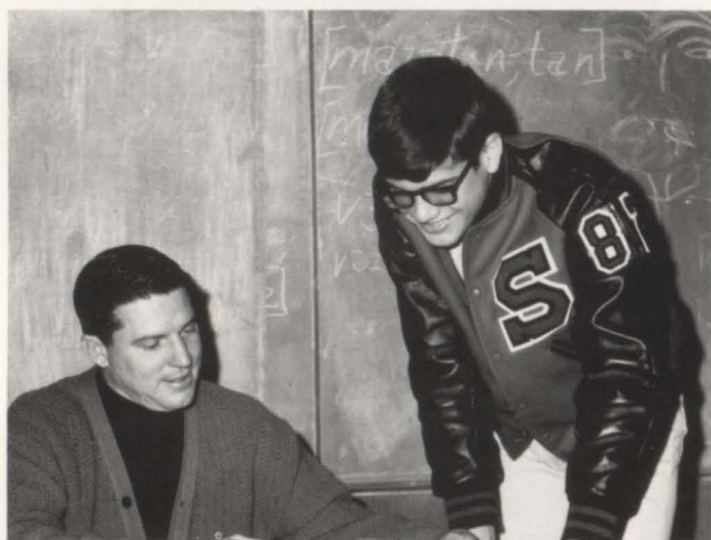

## MANY STUDENTS ATTRACTED BY HISTORY AND SCIENCE

History and Science form the background for most Slaton High School students. TOP LEFT, Mr. William Carnes, Physics, Chemistry, and Physical Science teacher prepares for another day of experiments in the chemistry lab. TOP RIGHT, Miss Faydell Barrett, American and World History, assists Judy Fondy in answering an American History question. CENTER LEFT, Coach Emie Davis, American History, discusses the daily lesson with Paul Payne. TOP ROW, CENTER LEFT, is Coach Jackie Stewart, Civics and General Business, Coach Eugene Franklin, Civics and World History, and Mrs. Roberta Johnson, Biology.





## EFFICIENCY EXPERTS OF SHS KEEP OFFICE ORDERLY

LEFT, Mrs. Troyce Woods, Slaton High School's librarian, stays busy keeping library records accurate and up-to-date. BOTTOM LEFT, Fourth period office staff, Gaines Teague, Louie Scott, and Pat Edwards, total absentees.

BOTTOM RIGHT, Third period office staff, Patricia Pollard and Judy Eblen, check out and record tardies and absentees.



## OFFICE STAFF HAS BUSY ROUTINE

AT RIGHT, First period office staff, Georgia Geer, David Melcher, and Patti Neill, take time out from a busy morning to pose for a picture.

BELOW, FROM LEFT TO RIGHT: Office secretary, Carol Arguello, reviews student records. Second period finds Clifford Summar in the office checking absentees. Judy Gilmer and Patti Neill check the supplies in the safe while working in the office sixth period.



AT RIGHT, Don Smith, Barbara Brush, Nick Farrell, and Jan Griffith find out that working in the office can be almost as much fun as it is work.



# ACTIVITIES





## JUNIOR PLAY

### GREAT CEASAR'S GHOST

#### CAST

Penelope Maxwell - - - - -	Debra Greenfield
Phoebe DeRoyster - - - - -	-Jane Webb
Deborah DeRoyster - - - - -	Melissa Holloman
Phineas Farthingale - - - - -	Gaylon Barkley
Helen Maxwell - - - - -	Glenna Smith
Tommy Tucker - - - - -	-Gary Cook
Aunt Polly Maxwell - - - - -	Judy Boyd
Johnson - - - - -	-Paul Payne
Esther - - - - -	-Vicki Milliken
Mahjah the Mystic - - - - -	Curtis McCain
Dick O'Donnell - - - - -	-Bradley Kitten
Hattie - - - - -	-Janette Gass
Great Ceasar's Ghost	





## "HERE COME THE BRIDES"

### CAST

Jimmy Took - - - - -	Lonnie Kuss
Bill Thompson - - - - -	Robert Englund
Mr. Oswald - - - - -	James Stephens
Madge Burns - - - - -	Judy Eblen
Aunt Ellen Thompson - - - - -	Jan Griffith
Peg Westfield - - - - -	Dee Dee Carter
Uncle Dan Took - - - - -	Clifford Summar
Mrs. Duvalle Smythe - - - - -	Patricia Pollard
"Bubbles" Duvalle - - - - -	Mary Frances Browning
McDaniel - - - - -	Reyna Briseno
Lady Macbeth - - - - -	Gwenda Stricklin

## S.H.S. STUDENTS ELECT JUDY AND GAINES MR. AND MISS FLAME

The bonfire is one of Slaton High School's biggest homecoming events. This year the student body of S.H.S. elected Judy Eblen and Gaines Teague Mr. and Miss Flame, who light the bonfire on the eve of Homecoming. The bonfire tends to instill spirit even before the big homecoming game starts. AT BOTTOM, Judy leads yells to generate spirit, while silhouetted against the bonfire. AT RIGHT, are the enthusiastic and school-spirited Mr. and Miss Flame for 1969.

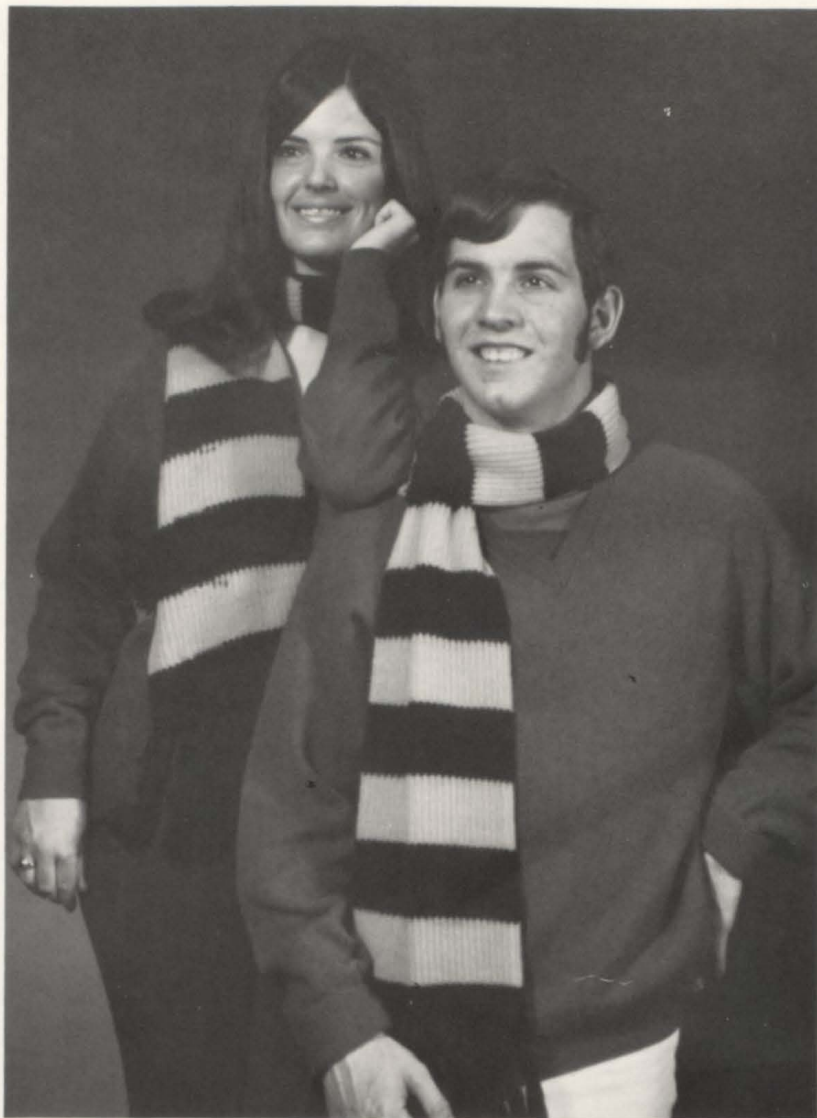



Homecoming 1969 was one of excitement, spirit, and suspense. For excitement, there were the bonfire, the dances, and the signpainting parties. For spirit, there were the yells, the student body, and all the spirited crowds. And, for suspense, there were the crowning of the Homecoming Queen, and the game on Friday night. To top the whole festivities, Georgia Geer was crowned Homecoming Queen, and the fighting Slaton Tigers topped the Littlefield Wildcats, 32-20.



## STUDENTS SHOW SPIRIT HOMECOMING WEEK

There were many homecoming activities during homecoming week. TOP LEFT, Ricky and Kathy Davis await the announcement of Homecoming Queen. TOP RIGHT, Dee Dee Carter prepares a sign at the sign painting party to show support for the Tigers. CENTER LEFT, Judy Eblen and Gaines Teague light the bonfire on the night before the Homecoming game. CENTER RIGHT, coaches Davis and Franklin enjoy the bonfire. AT BOTTOM, Judy and Gaines stand by a sign made at the sign painting party by Tiger supporters.





# HOMECOMING 1969



## THREE QUALIFY FOR STATE MEET

Interscholastic League turned out a fine crop of contestants. TOP LEFT, are the spelling contestants, Patricia Qualls and Joe Johnson. TOP RIGHT, the slide rule contestants rest after their competition. They're Lonnie Kuss and Pat Edwards. CENTER LEFT, are the number sense students, Olivia Magallanes, Darwin Belt, and Paul Payne. CENTER RIGHT, are the regional qualifiers, Clifford Kitten, shorthand, and Cynthia Akin and Judy Eblen, typing. Clifford and Cynthia later qualified for state. BOTTOM RIGHT, is the one-act play cast and their alternates.





## INTERSCHOLASTIC LEAGUE DOES A FINE JOB

SHS was well-represented this year at Sweetwater by the Interscholastic League students. Some of the contestants were: TOP LEFT, Billy Fenley and Marilyn Walker, persuasive speaking. CENTER LEFT, David Melcher, Linda Thomas, and Clifford Kitten, shorthand. CENTER RIGHT, Patricia Pollard, poetry interpretation, and BOTTOM LEFT, D'Ann Carnes, Judy Eblen, Randy Barkley, and Cynthia Akin, typing. Judy and Cynthia qualified for regional in typing along with Clifford in shorthand. Clifford and Cynthia also qualified for state.



# JUNIORS WORK HARD FOR SENIORS' LAST BANQUET



# EVENING IN VENICE



The Jr.-Sr. Banquet, held at the Junior High cafeteria on April 24, was a big success. The theme, Evening in Venice, was carried out on the walls, ceiling, and tables. The Junior class, under their sponsors, Mrs. Roberta Johnson, Mrs. Saleta Duff, and Mr. Kenneth Housden, did a fine job in presenting the Seniors of 1970 with their last banquet in high school. All who attended had a fine time. OPPOSITE PAGE, TOP LEFT, a group of Juniors and Seniors are seen enjoying the food. TOP RIGHT, Paul Payne enjoys the music at the prom, played by "The Bitter End." BOTTOM LEFT, Sherrill Wilson portrays the Pizza Boy in one of the skits. BOTTOM RIGHT, in another skit, a monkey begs for money from all who attended. By the way, the monkey is Landy Bounds. TOP LEFT, another group of Juniors talk after eating the good food served by the Sophomore girls. TOP RIGHT, Joe Ybarra demonstrates the latest dance step. BOTTOM, Louie Scott and his date, Donna Drones, are holding the lanterns used for centerpieces at the prom.

# SENIORS '70 BUILD OUTSTANDING FLOAT

RIGHT, Seniors take time off to talk while building their float.

BELOW, Senior candidates were Kathy Outlaw and Mark Schwertner.

BOTTOM, "Six Flags Over Texas" was the theme of their outstanding float which placed second in the float contest.

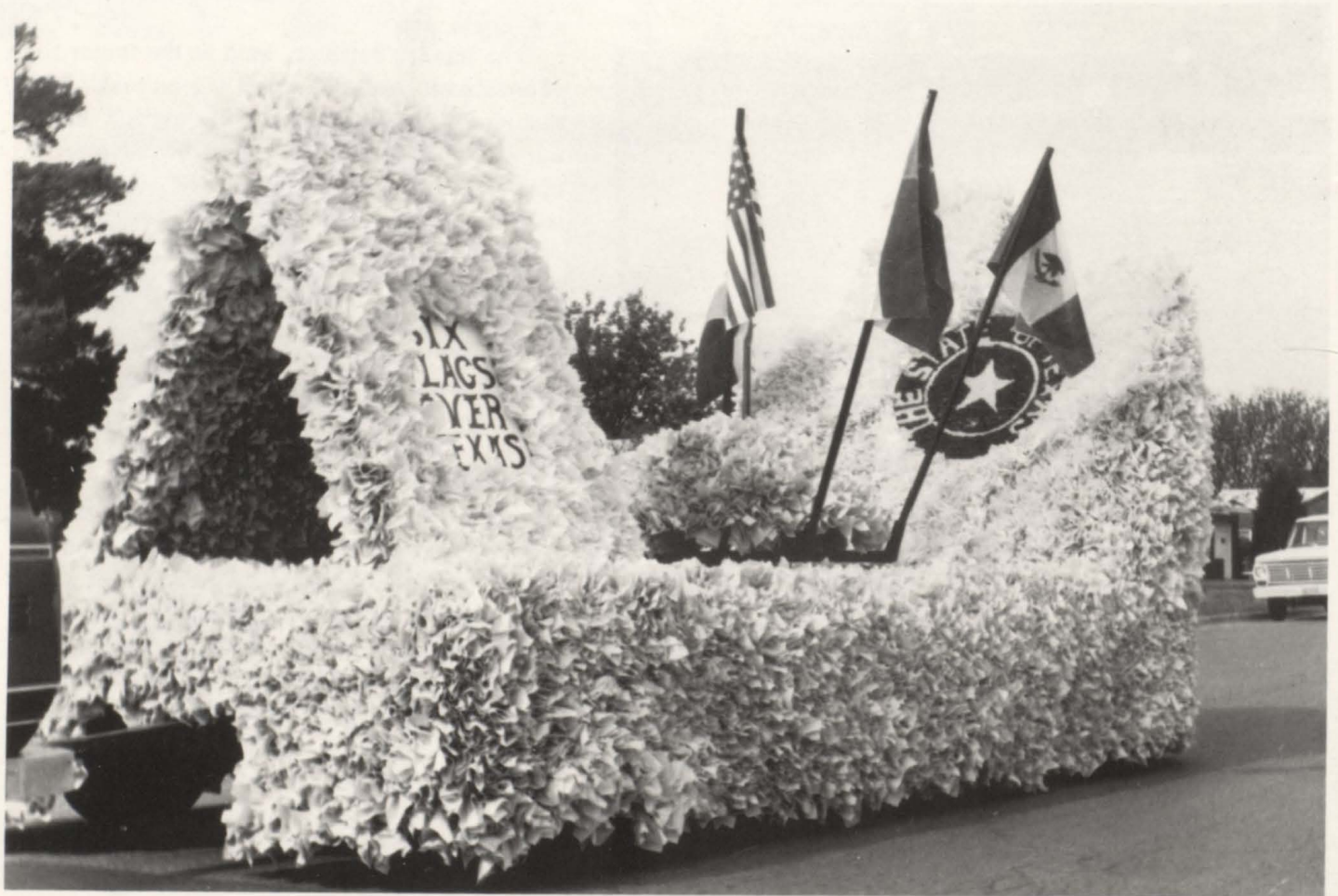

## JUNIORS HAVE WINNING FLOAT

The Junior class managed to win Western Day competition with their float, "Law West of the Pecos."

TOP LEFT, Sherrill Wilson poses as the Justice of the Peace.

CENTER RIGHT, is the float as it appeared in the parade.

BOTTOM LEFT, is Laura Lynn Basinger and Tommy Hargrave, who became Western Day King and Queen after their class float won first place.

BOTTOM RIGHT, Alan Fondy works hard??? on the float.

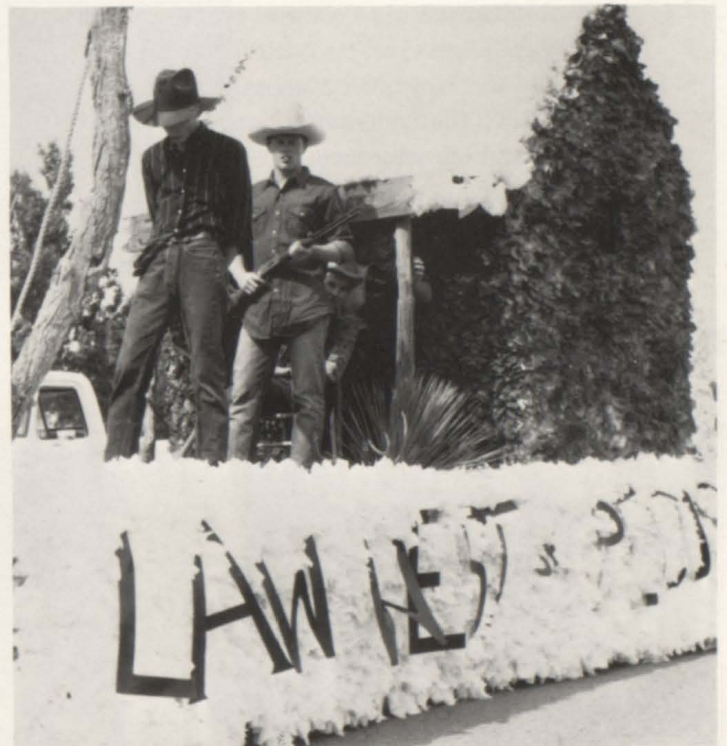

## SOPHOMORES CREATE "SPACE- AGE COWBOY"

The Sophomore class showed creativity in its float "Space-Age Cowboy," although it failed to place in the Western Day competition.

TOP, RIGHT, the Sophomore candidates for Western Day king and queen are shown riding on the float. They are Eugenia Sokora and Jacky Ford.

BOTTOM RIGHT, some Sophomores work diligently on their float.

BOTTOM LEFT, a group of Sophomores talk over the decorations on the skirt of the float.





## FISH MAKE DEBUT IN WESTERN DAY PARADE

The Freshman Class made their first showing in the Western Day parade and came up with third place for their float, "Earth to Moon, Western Style LEFT. The fish worked hard under their sponsors, Mrs. Barrett, Mrs. McClesky, Miss Ivey, and Miss Gillis. BOTTOM LEFT, The class nominated Sheree Cline and Jerry Hopper to represent them in the race for Western Day King and Queen. BOTTOM RIGHT, The Tiger Band leads the parade.



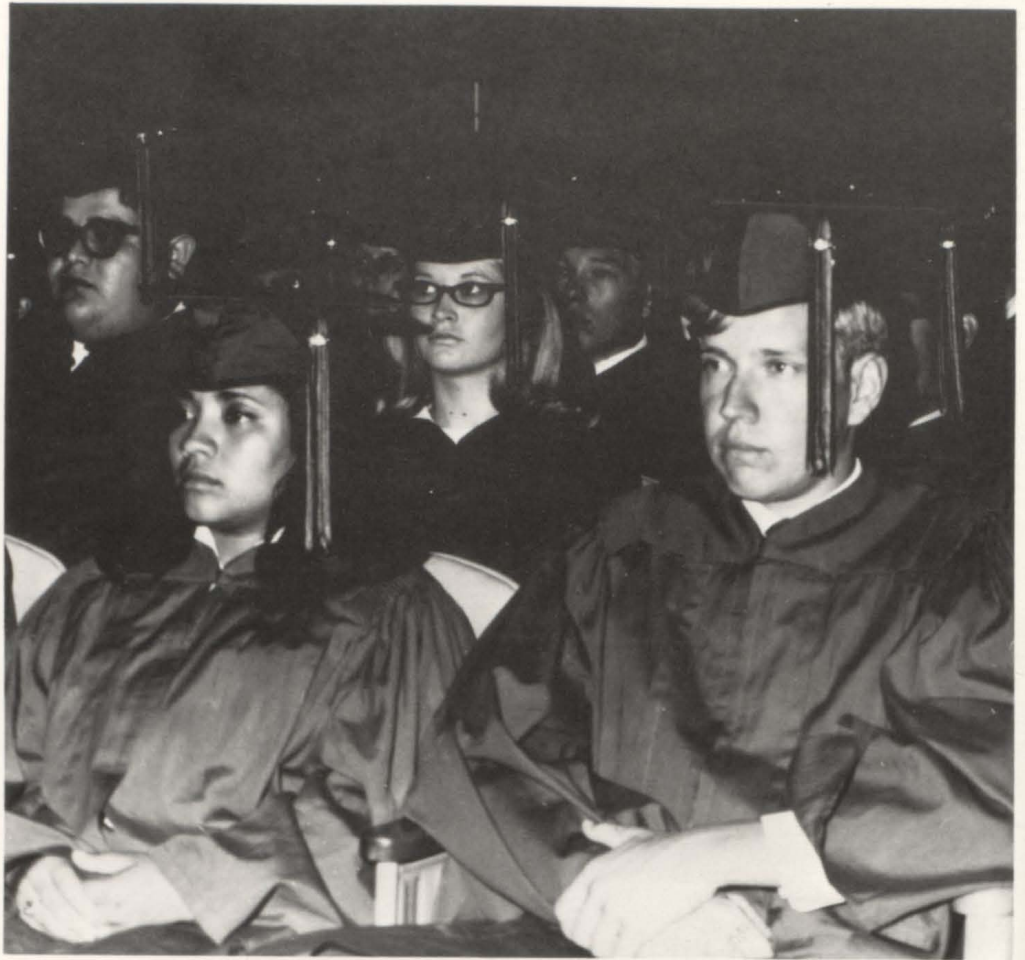

# GRADUATION CONCLUDES TWELVE YEARS OF WORK

Graduation was a special event for the 1970 Senior Class, a time of joy and sadness, laughter and tears, class trips and practice sessions, looking ahead and glancing back to fond memories - a conclusion of twelve years of study, fun, and friendship.

Baccalaureate and graduation was filled with emotion. Rev. Summar expressed the sadness felt by parents when they "remembered the first day of school in 1957," just as Mr. McClesky voiced the pride felt by everyone connected with the graduation in the accomplishments of the class. When students turned in their caps and gowns, wasn't there just a trace of relief? Mixed emotions were evident on the faces of seniors, but when the "Class of '70" held diplomas in their hands, there was a sense of expectancy in each heart - the realization that each graduate must carve success out of his own life.

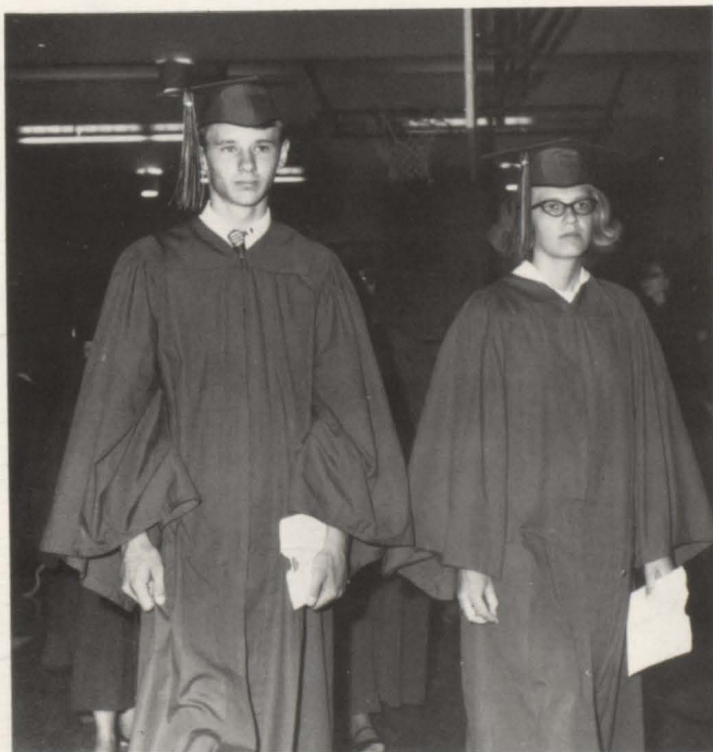

# SENIORS ENJOY FREEDOM

Seniors enjoy "Senior Days" immensely. Their activities this year were: swimming, miniature golf, and eating out. And the most spectacular outing was to the Hayloft Dinner Theater. There they saw "The Odd Couple."



# ORGANIZATIONS

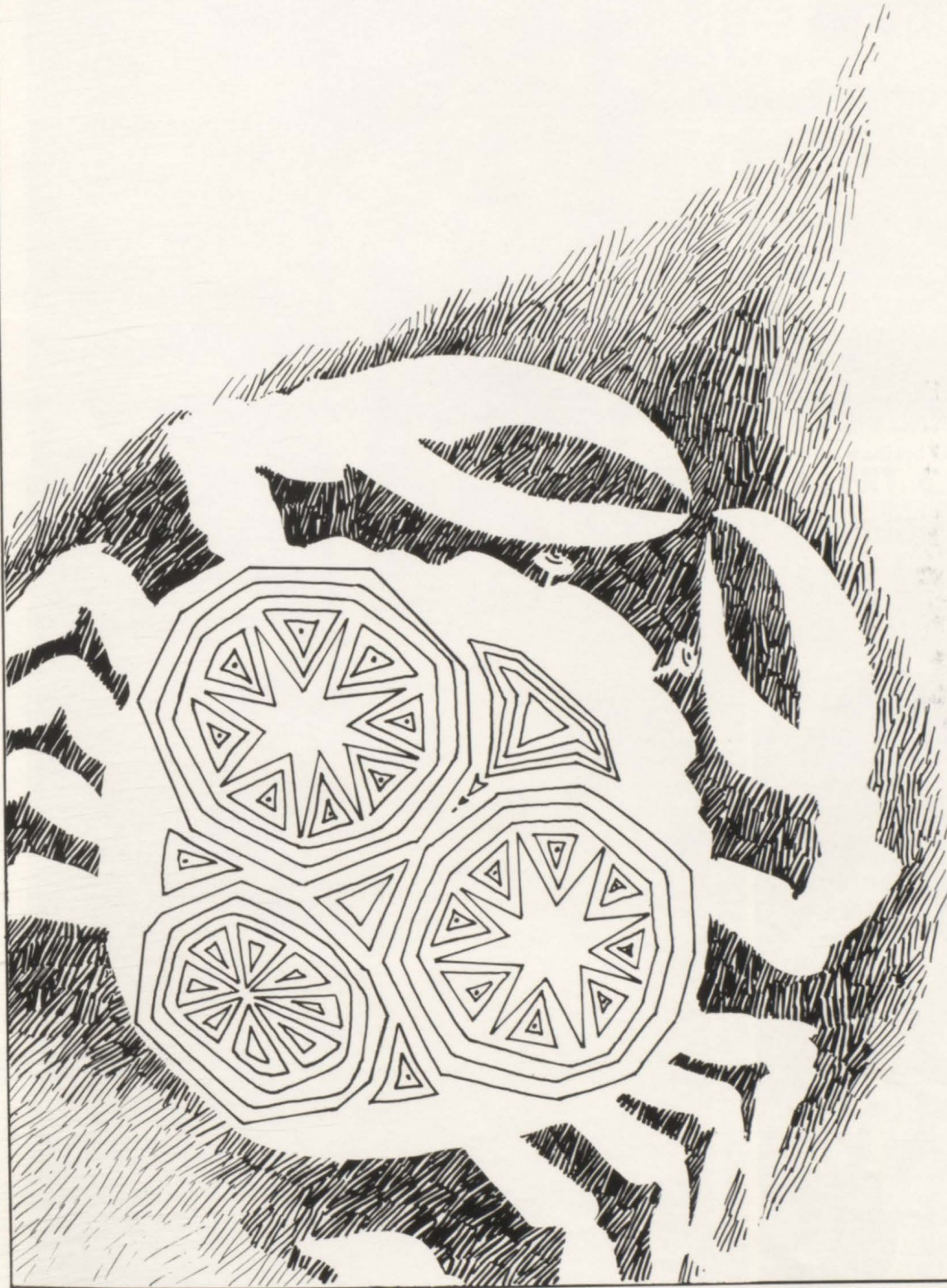

## STUDENT COUNCIL SETS PACE FOR STUDENT ACTIVITIES

Strong character and leadership play an important role in the development of a good student body. The students of SHS are grateful for the leadership and inspiration our student council has given us. Our student council displayed an awareness of school problems and integrity to help the students solve these problems. AT RIGHT, M. W. Kerr, and student council officers, Vice-President - Charlie Geer, President - Gaines Teague, and Secretary - Patti Neill. BELOW, Patti devotes time and energy to student council business.





## ALERT COUNCIL MEMBERS INSPIRE STUDENT BODY

This year's student council sponsored several assemblies, dances, and fund raising projects and by doing so gave the student body many activities in which to participate.

ABOVE, our energetic council members pose for a picture at the depot. AT LEFT, two senior council members, Georgia Geer and Nick Farrell, check the office calendar to be sure there is an open date for a planned council sponsored event.

# TIGER'S LAIR STAFF AT WORK ?

Members of the ambitious Tiger's Lair staff are as follows: Cissy Blevins and Susan Cagle, Co-Editors; Marilyn Davis, Business Manager; Patricia Pollard and Judy Gilmer, Organizations Editors; Jan Griffith, Activities Editor; Don Smith, Sports Editor; Nicky Farrell, Freshman Class Editor; Allen McDonald, Sophomore Class Editor; Jack Webb, D'ann Cames, Laura Lynn Basinger, and Darrell Eastman, Photographers. Our seemingly tireless sponsor is Mrs. Maxine Walker.



Other staffs work from  
sun to sun,  
Our staff's work is  
never done!



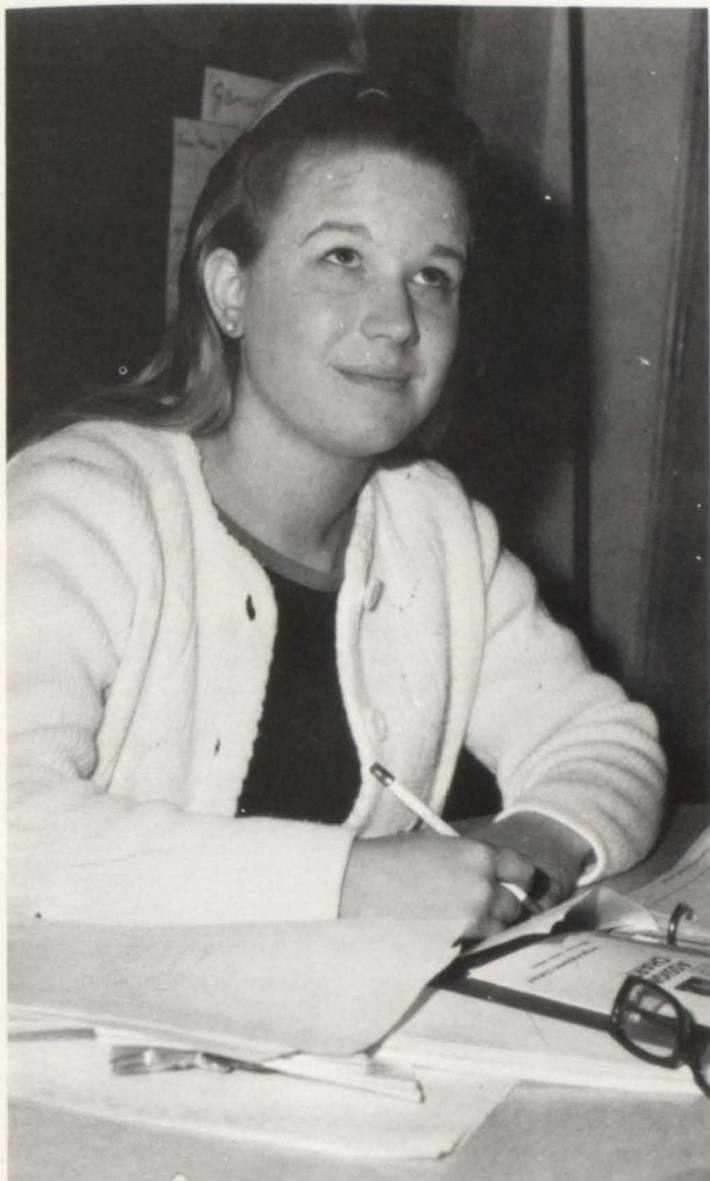

## TIGER'S LAIR MEMORY CREW



Inspired, apathetic, energetic, exhausted, frustrated, and filled with fun, the Tiger's Lair staff works (more or less) steadily in a seemingly endless effort to produce a yearbook that is an original, accurate, and unique reflection of this school year. Staff members engage in many activities - photographing, selling ads, collecting payments, laying out pages, writing copy, and typing - all of which unite in the end to form this book of memories.

# TIGER'S CAGE STAFF MERITS AWARD

This year, the Tiger's Cage Staff outdid themselves by receiving an excellent rating, the highest score possible, from the Texas University Interscholastic League. The staff put out an informative and enjoyable paper every two weeks.

AT RIGHT, Glenna Smith, Debbie King, Terry Mosser, and Gaylon Barkley pound out some last minute stories for the Tiger's Cage. BELOW, A proud staff receives their award from the Texas University Interscholastic League. BOTTOM LEFT, Editor, Kathie Mitchell, and some of the industrious members of the staff pose for a picture. BOTTOM RIGHT, Mrs. Helen Kerr, Tiger's Cage Staff sponsor, contributed greatly to the success of the paper.



# HIGHLIGHT-DECA BREAKFAST

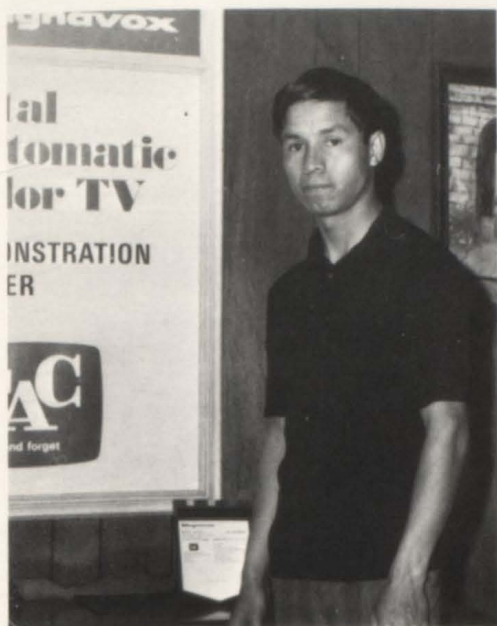

DECA members not only worked this year, but they held a breakfast for their employers in Saint Joseph's Hall, SHOWN AT CENTER.

Jesse Diaz displays merchandise at Self Furniture, TOP LEFT. BELOW, Phillip Holt works behind the counter at Slaton Pharmacy. Mr. W. O. Harrell, DECA sponsor, is SHOWN AT LEFT.



DECA members pose for a group shot in the new gym.

Club officers are as follows: Ronnie Howard - president; Terry Creswell - vice president, Carol Mosser - secretary-treasurer, and Darlene Hlavaty - reporter.



## DECA STUDENTS AT WORK

TOP LEFT, Displaying salesmanship abilities at Champion's Jewelry Store, is Mary Helen Champion. TOP RIGHT, Rosemary Gonzales weighs and measures Miles Stanley as part of her job at Dr. Jaynes office. ABOVE, Sandra Brake enjoys her job as an aid at the Slaton Nursing Home. AT RIGHT, Steve Angerer displays a refrigerator at his place of employment, Wendels's Radio and TV.



## DECA SELECTS KATHY AS SWEETHEART

This year the working organization of DECA chose Kathy Cooper as their sweetheart. Kathy, who works at Henzler's Grocery, has been very active in DECA this year. She has displayed strong qualities of leadership and dependability and well-deserves the title of "DECA Sweetheart."



# LOCAL STUDENTS PARTICIPATE IN NHS

National Honor Society members hold the position of outstanding students at SHS. They represent a large portion of the Slaton High student body known for scholarship, leadership, and character.

Officers of the Slaton chapter include, FROM LEFT TO RIGHT, Darlene Hlavity, Jimmy Rogers, Marilyn Davis, and Pat Edwards, SEATED. Club sponsor is Mrs. Charlene Davis, SHOWN AT BOTTOM RIGHT.





## NHS INITIATION

Twice during the year new members were initiated into the National Honor Society. These members celebrated their newly acquired positions in NHS as SHOWN AT BOTTOM.

The FRONT ROW position of new NHS members is held by members absent in the group shot taken at the beginning of the school year.



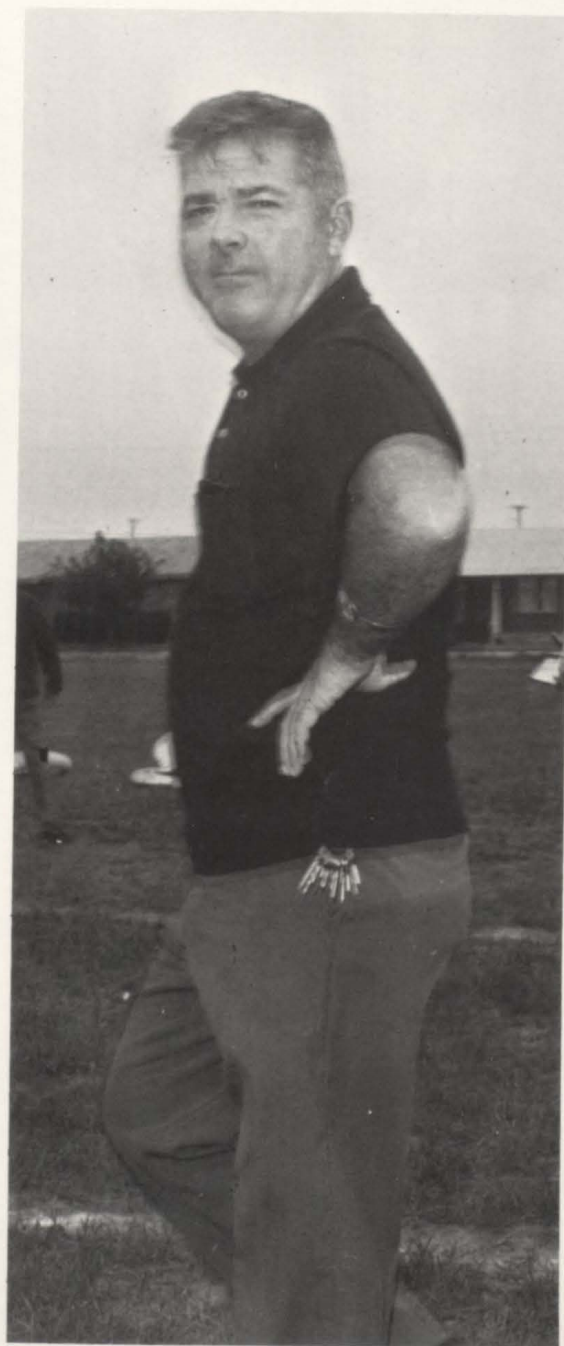

TOP, Tiger Band Officers, James Stephens, Judy Eblen, Pat Edwards, and Wesley Fondy, look approvingly at music for concert. ABOVE is Judy Eblen, who was elected Band Sweetheart. RIGHT, band director, Bill Townsend, drills band members in marching procedure. This year the Tiger Band was a source of pride and spirit to all SHS students. Their long hours of practice and marching were well-rewarded by warm receptions at their half-time shows.

## TIGER BAND PROMOTES SCHOOL SPIRIT



LEFT, twirlers, Dru Ann Beard, Melissa Holloman, Candy Townsend, Debra Robison, and Vicky Millikin, pose for the cameraman. BELOW, band members participate enthusiastically in a pep rally. BOTTOM, the Tiger Band gives an exciting half-time performance.





SLATON



**TIGER BAND**

## FUTURE HOMEMAKERS GO TOWARD NEW HORIZONS

The FHA is an organization in which all members work for a greater knowledge and a better understanding of homemaking. They strive together to make the community a better place to live. We are very proud of the Slaton chapter of Future Homemakers. AT RIGHT, Toni Melcher - President, is caught in the kitchen. BELOW, Mrs. Smith, the FHA sponsor, explains lesson to home-making student. AT BOTTOM, FHA members pose for a group picture.



## FHA MEMBERS MEET TO PLAN ACTIVITIES

AT BOTTOM: FHA officers pose for a picture. FROM LEFT TO RIGHT, Ruth Melcher - Fourth Vice-President, Juanita Schwertner - Historian, Judy Eblen - Secretary-Treasurer, Carol Mosser - Parliamentarian, Toni Melcher - President, Janice Buxkemper - Second Vice-President, Vicky Tumlinson - First Vice-President, Nadine Meurer - Third Vice-President, and Debra Robison - Fifth Vice-President.



## FHA SELECTS TONI "GIRL OF THE YEAR"

Toni Melcher, president of the local chapter of the Future Homemakers of America, was selected "Girl of the Year." This year Toni received her State Homemaker Degree, the highest degree of achievement that FHA confers.



## JACK WEBB ELECTED FHA BEAU



This year, FHA chose Jack Webb, one of Slaton High School's favorite seniors, as their beau. Jack's senior activities include membership in the National Honor Society and FTA. He is also a member of the SHS golf team and an active photographer on the Annual staff.

## FTA-EDUCATORS OF TOMORROW

This year, FTA was one of Slaton High School's most exciting organizations. The highlight of the year came on February 12 when the group left for the state convention in Fort Worth. The Future Teachers sponsored several projects to earn money for the Fort Worth trip. AT RIGHT, Coach Kerr helps the FTA members with their cake auction by acting as auctioneer. BELOW, enthusiastic FTA members pose for a group picture.





## ROBERT AND JUDY CHOSEN MR. AND MISS FTA

Robert Englund, a senior at Slaton High, was selected to represent the SHS chapter as "Mr. FTA." Robert has displayed character and leadership through his work in FTA.

Slaton High junior, Judy Boyd, was selected to hold the title of "Miss FTA." Judy has contributed her time and talents to FTA and helped to strengthen and improve the organization.

BELOW, the Slaton High officers pose FROM LEFT TO RIGHT: Tomi Laughton, Judy Boyd, Dee Dee Carter, Georgia Geer, Judy Eblen, and Toni Melcher.



# FUTURE FARMERS PREPARE FOR TOMORROW'S DEMANDS

This year, FFA was Slaton High School's largest and hardest-working organization. They worked diligently all year to contribute all they possibly could to the betterment of SHS. The ambitious FFA boys kept the workshop and the FFA farm buzzing with activity throughout the year. AT RIGHT, a new Future Farmer is initiated into the club in a painful manner. BELOW, the Slaton FFA chapter poses for a group shot with the officers SEATED ON THE FRONT ROW.

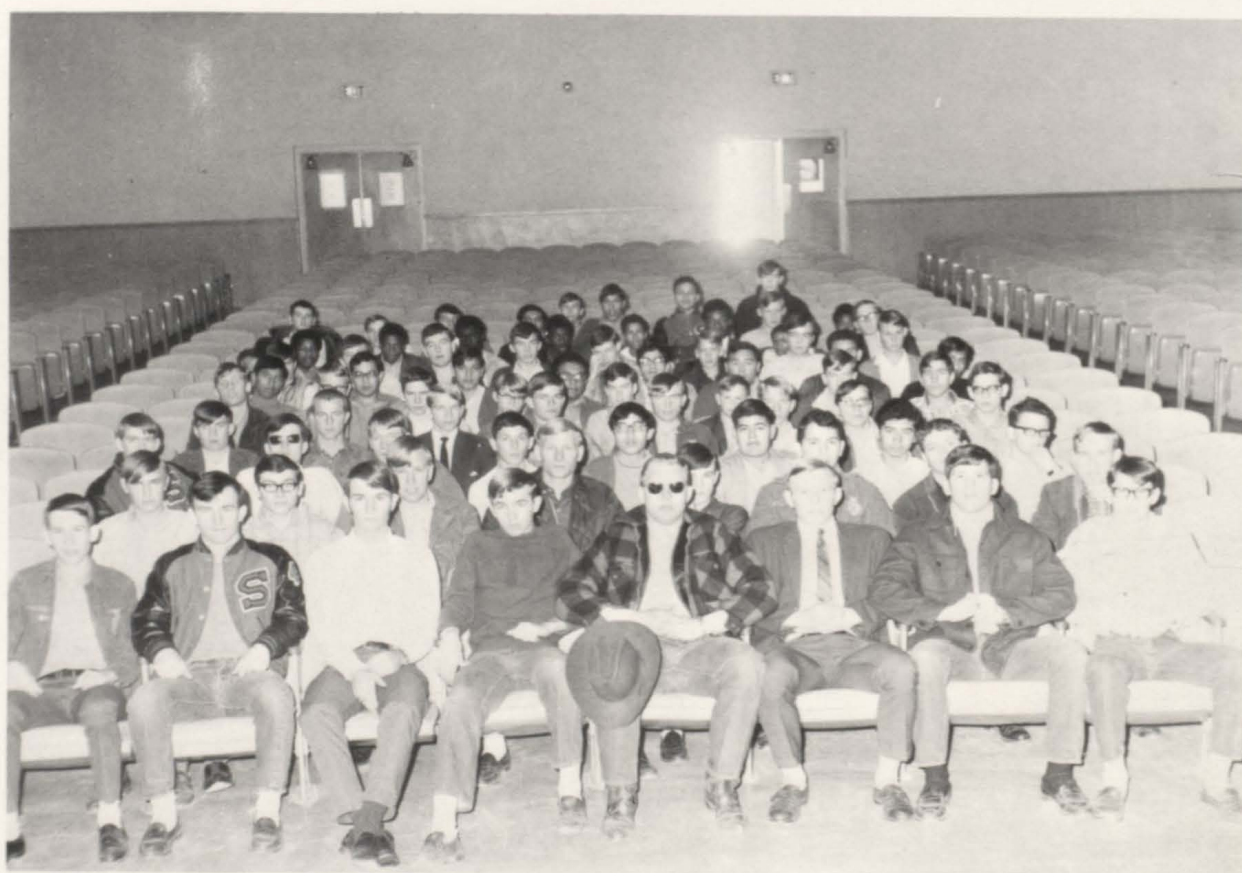



## FFA BUILDS CHARACTER AND SKILL



AT TOP, Gary Cook, Dick Davis, and Glen Akin acquire welding skills as part of the FFA program. AT LEFT, traditional Greenhand initiation proves fun for all. ABOVE RIGHT, Bradley Kitten prepares his hog for showing.

# JUDGING TEAMS WIN HONORS



## DAIRY PRODUCTS

Allan Walters  
Jack Ford  
Joe Ybarra  
Ismael Ledesma

## LIVESTOCK

Dick Davis  
Brad Kitten  
Glenn Akin  
Gary Cook

## LAND JUDGING

David Gossett  
Paul Ray Martin  
Curtis Woolever  
Jerry Hopper



## POULTRY

Bobby Hopper  
Norman Piwonka

## COTTON

Glen Brosch  
Terry Schuette

## DAIRY CATTLE

Rodney Simmons  
Mike Speer

## MEATS

Terry Woolever  
Landy Bownds

Tom Roache  
Floyd Kitten

John Buxkemper

Brad Lamb

Larry Becker  
Bernard Kitten



# FFA SELECTS CONNIE AS SWEETHEART



This year the Slaton Chapter of Future Farmers selected Connie Bailey as their sweetheart. ABOVE, Connie suggests the spirit of outdoors so common to FFA. AT FAR LEFT, Connie and enthusiastic Future Farmer, Dick Davis, diagnose mechanical problems. AT LEFT, Dick prepares to give Connie a lesson in carpentry.

## ROTC PROMOTES NEW INTERESTS

This year Slaton High welcomed a new and exciting organization, the Slaton High School Junior ROTC. The ROTC aids young men in developing strength and character and helps them prepare for the challenges of the future. ABOVE RIGHT, Coach Kerr, Principal, Colonel Bowen, Senior Army Instructor, and Mr. McClesky, Superintendent of Slaton Public Schools, team up to select the Cadet of the Month. AT RIGHT, Sergeant Winters prepares for another day in the classroom.



ABOVE, the men in A Company pose for a group picture. AT RIGHT, members of the Battalion Staff, march ahead of the companies in the Veterans' Day Parade.



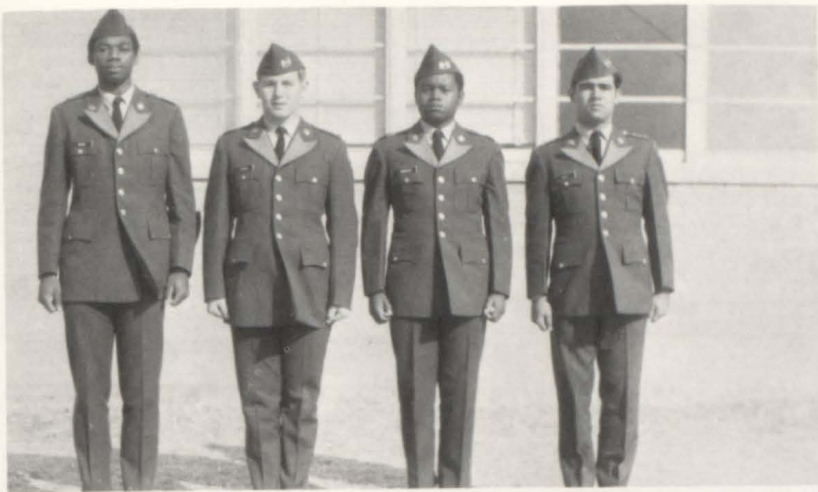

TOP LEFT, A Company officers, Larry Moore, Robert Haynes, Ollie Rainwater, and Mario Avila. TOP RIGHT, the ROTC color guard, Willie Freeman, Clifford Summar, Freddy Maldonado, and Julian Ledesma present the flags preceding a football game. CENTER LEFT, Battalion Commander, Nick Farrell, converses with Coach Kerr. ABOVE, B Company takes pride in posing for a group picture. AT LEFT, the officers of B Company, Dennis Rushing, Walter Simmons, Tony Privett, and Allen McDonald.



## ROTC CREATES PRIDE

AT TOP, the proud soldiers of C Company pose for a group picture. AT RIGHT, Sergeant Winters instructs C Company in drill procedures. BELOW, C Company officers and staff members pose FROM LEFT TO RIGHT, Charlie Geer - Major, Louie Scott - Captain, Jim Cames - Lieutenant, Tommy Brunson - Sergeant, Walter Townsend - Sergeant, Duane Cox - Sergeant, and Mike Lewis - Sergeant.



## COMPANY SWEETHEARTS CHOSEN BY ROTC

At the beginning of the school year, the companies of ROTC elected their sweethearts for 1969-70. When elected, the young ladies were outfitted with uniforms and given rank. A company chose Judy Eblen, AT LEFT, as their female representative. B company selected Cindy Locke, CENTER LEFT. AT LOWER RIGHT, Glenna Smith poses as C company favorite. Connie Bailey, AT LOWER LEFT, represents the ROTC Battalion as a whole and is the superior officer over the three company sweethearts. BELOW, Charlie Geer seems to be having a slight difficulty in staying at attention.



# MUSIC LIVENS SHS



The voices of mixed and girls' choir blend together to create harmony in the halls of SHS. AT RIGHT, mixed choir is led by Dora Johnson - vice president, Glenda Smith - president, and Judy Boyd - secretary.

The choirs journeyed to Wayland Baptist College in Plainview for the UIL Choir Contest. Although Girls' Choir was expected to sing at 8:00 am when no voice is at its peak, they came home with a "2" rating in concert. Both choirs claimed an overall improvement.

OPPOSITE, mixed choir officers, Mrs. JoAnn Joiner makes ready for the next event when the choir perform.



# CHOIR GAINS RECOGNITION



With a membership of 57, the mixed choir forms a large portion of the SHS student body.



## SOPRANOS

Judy Boyd  
Susan Cagle  
Patricia Clemons  
Ginger Cline  
Debbie Conner  
Vivian Conwright  
Joyce Devroe  
Janette Gass  
Joyce McNeal  
Ollie Mims  
Georgia Pettie  
Betty Rainwater  
Deborah Rainwater  
Anita Scott  
Sherry Scott  
Georgia Smith  
Glenda Smith  
Sandra Smith  
Wonda Walker

## ALTOS

Marsha Bednarz  
Cissy Blevins  
Oledia Cox  
Judy Denzer  
Ella Mae Devroe  
Ruby Flores  
Patsy Gamble  
Petra Gipson  
Cindy Hendrix  
Janie Jarmillo  
Dora Johnson  
Pam Martindale  
Carol Mosser  
Melanie Parks  
Virginia Pettie  
Christine Robinson  
Angel Torres  
Marilyn Walker  
Benita Zapata

## TENORS

Joe Arguello  
Gordon Becker  
James Conwright  
Joe Johnson  
Fred Roberts  
Ted Scott

## BASSES

Vernon Arrant  
Joe Barnes  
Johnny Chapa  
Walter Cooper  
Jesse Flores  
J. B. Johnston  
Andrew Jones  
Hairl Jones  
Larry Moore  
Ollie Rainwater  
Bruce Scott  
George Whaley  
T. W. Whitfield

## CHORALEERS

Girls' Choir officers AT RIGHT include JoAnn Roberts - president, Jeanie Simonton - robe girl, Carlene Loke - music librarian, Charlotte Moore - secretary, Sandra Blevins - vice-president.

FIRST SOPRANOS	Glenda Davis
Sheree Cline	Mary De Leon
Shirley Hightower	Trudy Jouett
Lu Ann Hogue	Elsa Lopez
Ruby Payne	Gayla Smith
Jo Ann Roberts	Glenda Tuggle
Diana Scott	Emma Gonzales
Jeanie Simonton	Sonora Gipson
Glenda Smith	ALTOS
Marilyn Sparks	Sandy Blevins
Paula Terry	Ruthie Clemons
Kathy Horton	Penny Johnston
Nancy Fisher	Carlene Loke
SECONDS	Charlotte Moore
Deborah Biggs	Rebecca Ratliff
Arlene Buxkemper	Linda Scott
Susan Cagle	Charlotte Sammons
Regina Cline	

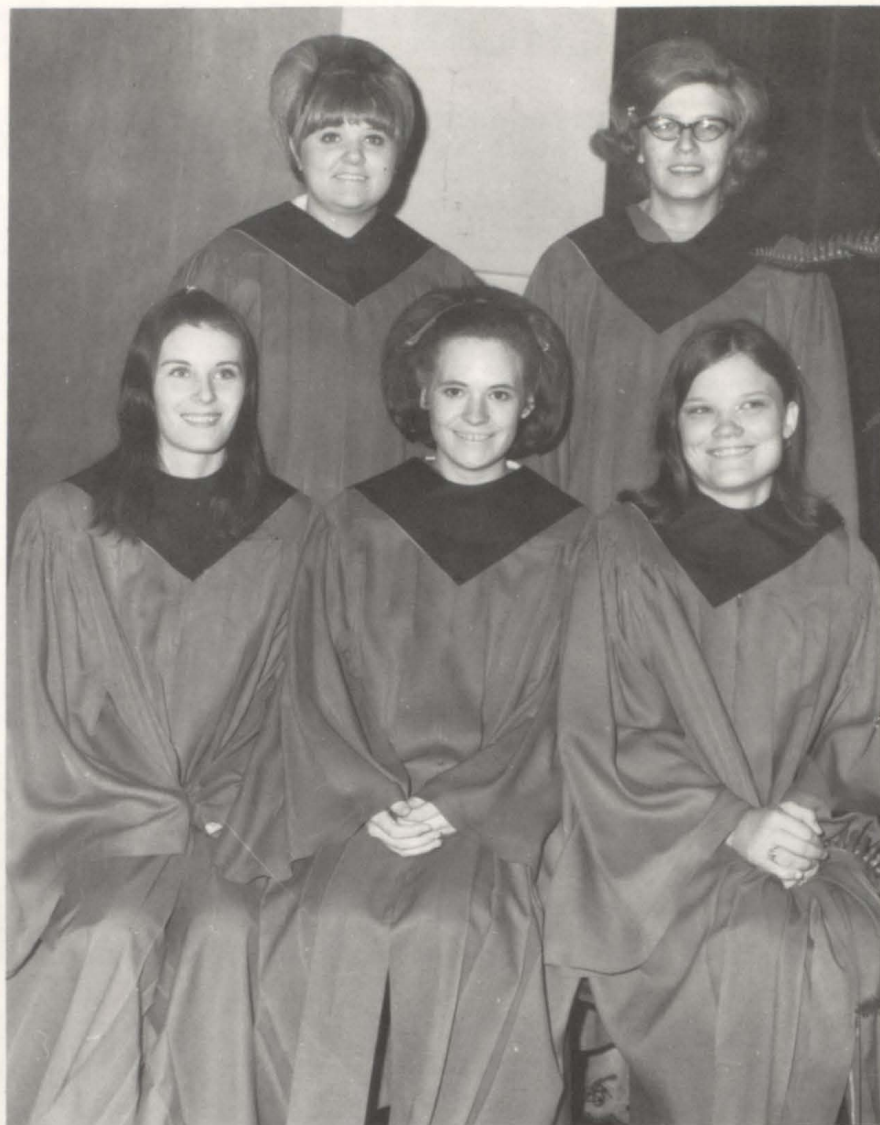

## CHOIR SELECTS JO ANN ROBERTS AND JOE JOHNSON AS SWEETHEARTS

JoAnn Roberts, a soprano in Girls' Choir, has participated in choir for four years. She has been very active in choir, participating in contests and various programs. JoAnn, a senior at Slaton High, has contributed her talent and helped to make the choir a better organization.

Joe Johnson, a tenor in Mixed Choir, has been an active leader and an eager participant in all Mixed Choir activities. Joe's outstanding talent and dedication have added a great deal to Mixed Choir.

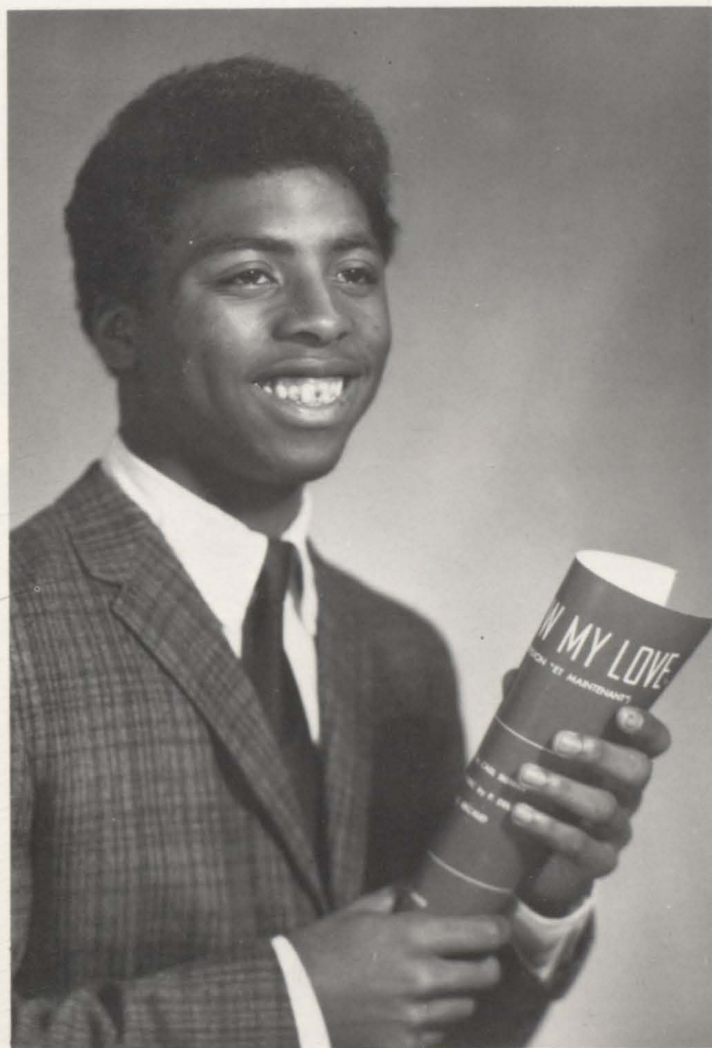

# SOLOISTS RATE HIGH

April 26 proved to be a successful day for the UIL soloists from Slaton. After traveling to Coronado High School in Lubbock, the twelve soloists proved their ability by bringing home good scores.

Class I:	Rating
Susan Cagle	I
Class II:	
Dora Johnson	I
Marsha Bednarz	II
JaNette Gass	II
Joe Johnson	II
Georgia Pettie	II
Marilyn Walker	II
Vivian Conwright	III
Jesse Flores	III
Cynora Gipson	III
Cindy Hendrix	III
Melanie Parks	III



AT TOP, Susan Cagle and Dora Johnson brought home the two high ratings.

CENTER, Slaton UIL contestants stand ready to perform.

AT RIGHT, JaNette Gass, Marsh Bednarz, Marilyn Walker, Joe Johnson, and Georgia Pettie received number two ratings.





FAVORITES

MR. SHS  
DENNIS RUSHING



MISS SHS  
PATTY NEILL



# SIGNS CORRESPOND WITH TITLES

Checking the horoscopes of these twelve celebrities, the annual staff discovered that both students chosen as Most School-Spirited were born under the sign of Aquarius; Most Athletic, Gemini; and Most Likely to Succeed, Aries. However, in doing further research we found that the zodiac signs were different in the other three categories. Perhaps the zodiac doesn't govern our lives, but who knows? UPPER RIGHT, Cheerful Tommy Hargraves, Aquarius, and Melissa Holloman, a slow-to-anger Taurus, were elected Wittiest. BE-LOW, Mary Frances Browning and Pat Edwards, two seniors who were born under the sign of Aries, were chosen Most Likely to Succeed. Full of ambition, they love new ideas and tend to be pioneering and adventurous. LOWER RIGHT, A compassionate Pisces, Toni Melcher, and a jovial Capricorn, Louie Scott, were chosen as the students with the Best Personality.

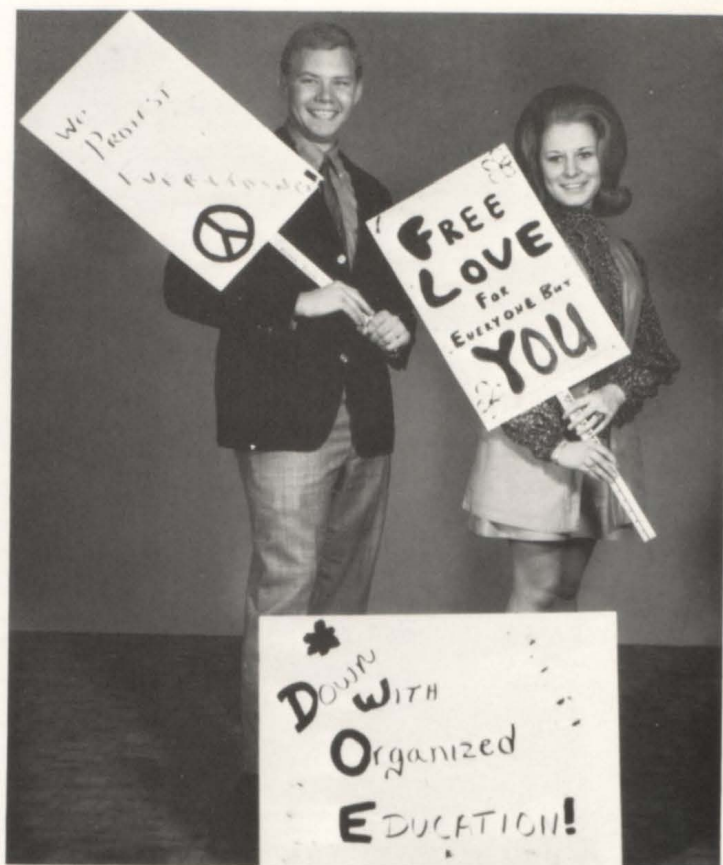

## ZODIAC DETERMINES CHARACTER TRAITS

UPPER LEFT, Because of their honesty, sincerity, and cheerfulness, Georgia Geer and Dan Davis, two members of the Aquarius clan, were elected Most School-Spirited.

BELOW LEFT, The versatile, alert, and ambidextrous pair who were chosen Most Athletic were Marilyn Davis and Larry Moore, both governed by the sign of Gemini. BELOW RIGHT, Judy Eblen, aided by the regal bearing of Leo, and Terry Mosser, loving the limelight as do all born under Cancer, were chosen Most Attractive.

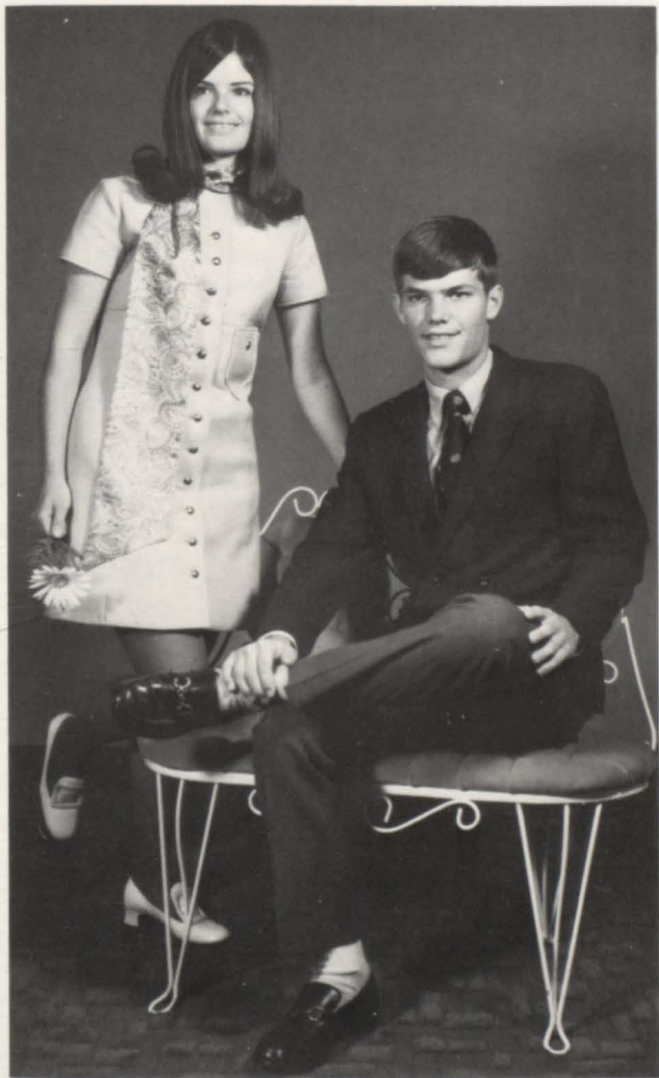

VALEDICTORIAN  
PATRICK J. EDWARDS

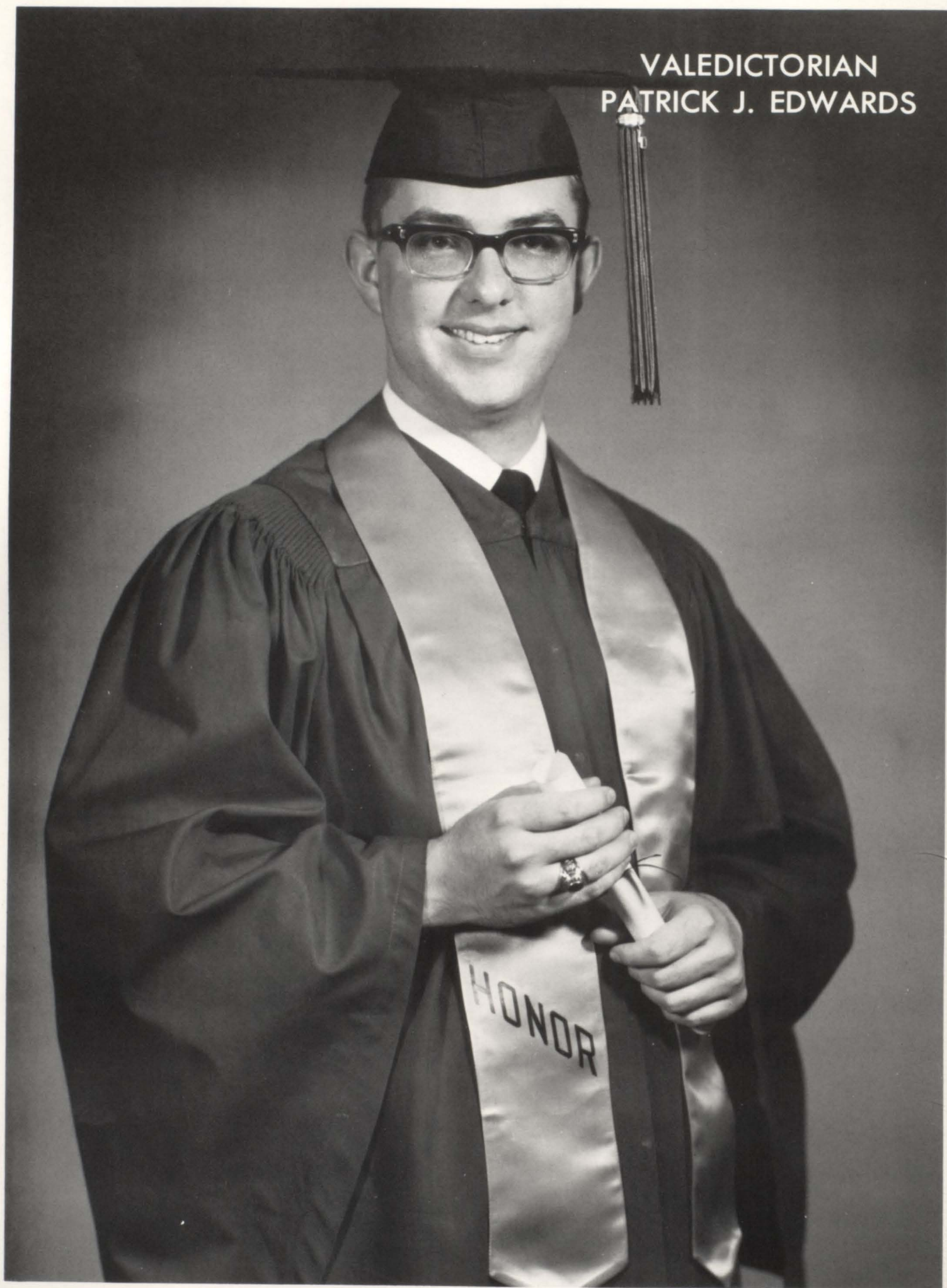

SALUTATORIAN  
CLIFFORD M. KITTEN

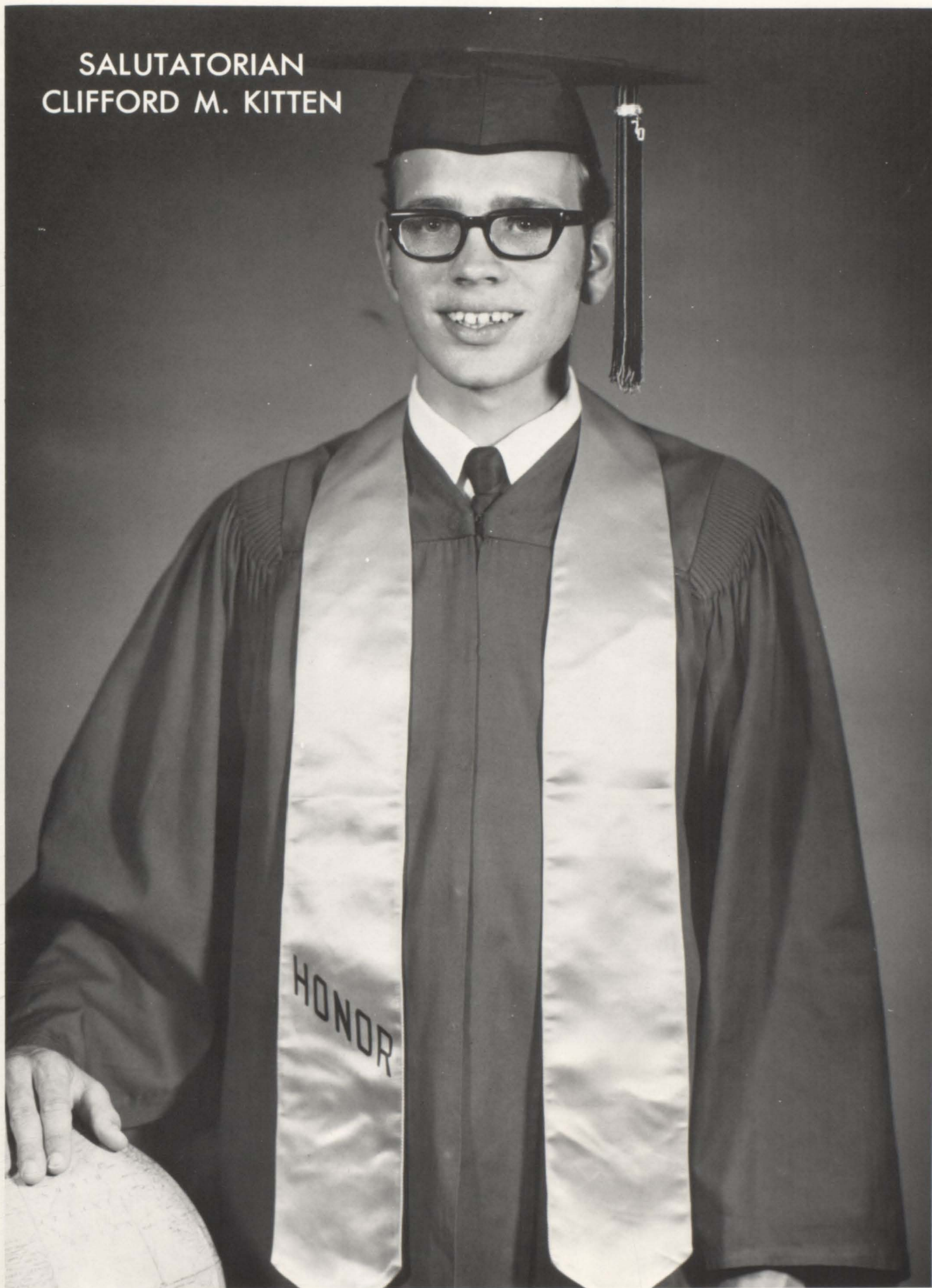

# WHO'S

Cynthia Akin  
Typing I  
Biology  
Randy Barkley  
Spanish II  
Cissy Blevins  
Annual  
Sandy Blevins  
Homemaking III

Mary Frances Browning  
Trigonometry  
Applied Math  
Barbara Brush  
Bookkeeping  
Susan Cagle  
English IV  
Speech  
Annual  
Mixed Choir  
Mary Leslie Cole  
Homemaking I

James Conwright  
Related Math I  
Marilyn Davis  
Girls' Athletics  
Lana Dickson  
English I  
Judy Eblen  
Civics  
Typing I

Pat Edwards  
Band  
Science  
Judy Gilmer  
Journalism  
Darlene Hlavaty  
D. E. II  
Ramona Key  
General Business

Clifford Kitten  
Shorthand  
Science  
Arlene Knott  
Homemaking II  
Lonnie Kuss  
Science

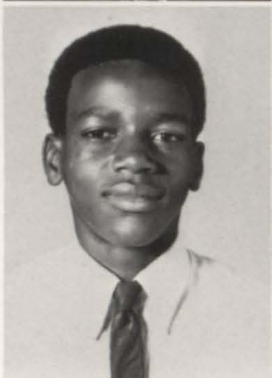

# WHO



Tomi Longton  
English II  
Mary Martin  
Algebra I  
Tyra Martin  
Typing II  
Esperanza Martinez  
Spanish I



Ruth Melcher  
Algebra II  
Elnora Moore  
Related Math II  
Larry Moore  
Boys' Athletics  
Carol Mosser  
D. E. I



Terry Mosser  
English III  
Journalism  
American History  
Tony Privett  
Band  
Frances Respondek  
Related Math II  
Jo Ann Roberts  
Girls' Choir

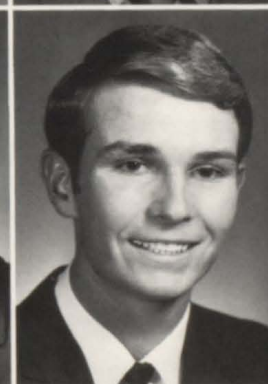

Jimmy Rogers  
R. O. T. C.  
Mark Schertner  
Vocational Agriculture  
Terry Sikes  
Geometry  
Gloria Silva  
Typing II  
Homemaking II



Gaines Teague  
Science



## STUDENTS ACHIEVE GOALS IN CITIZENSHIP

The "Citizen of the Month" is selected each month by the Citizen Board made up of students and faculty members. Citizens are selected on the basis of dependability, leadership, conduct, enthusiasm, effort, consideration, ability to get along with others, courtesy, neatness, and friendliness. The Citizen of the Year is chosen from these nine. This years citizens were: September, Louie Scott; October, Pat Edwards; November, Darlene Hlavaty; December, Gaines Teague; February, Dennis Rushing; March, Tony Privett; April, Judy Eblen; May, Don Smith; January, and "Citizen of the Year," Toni Melcher.



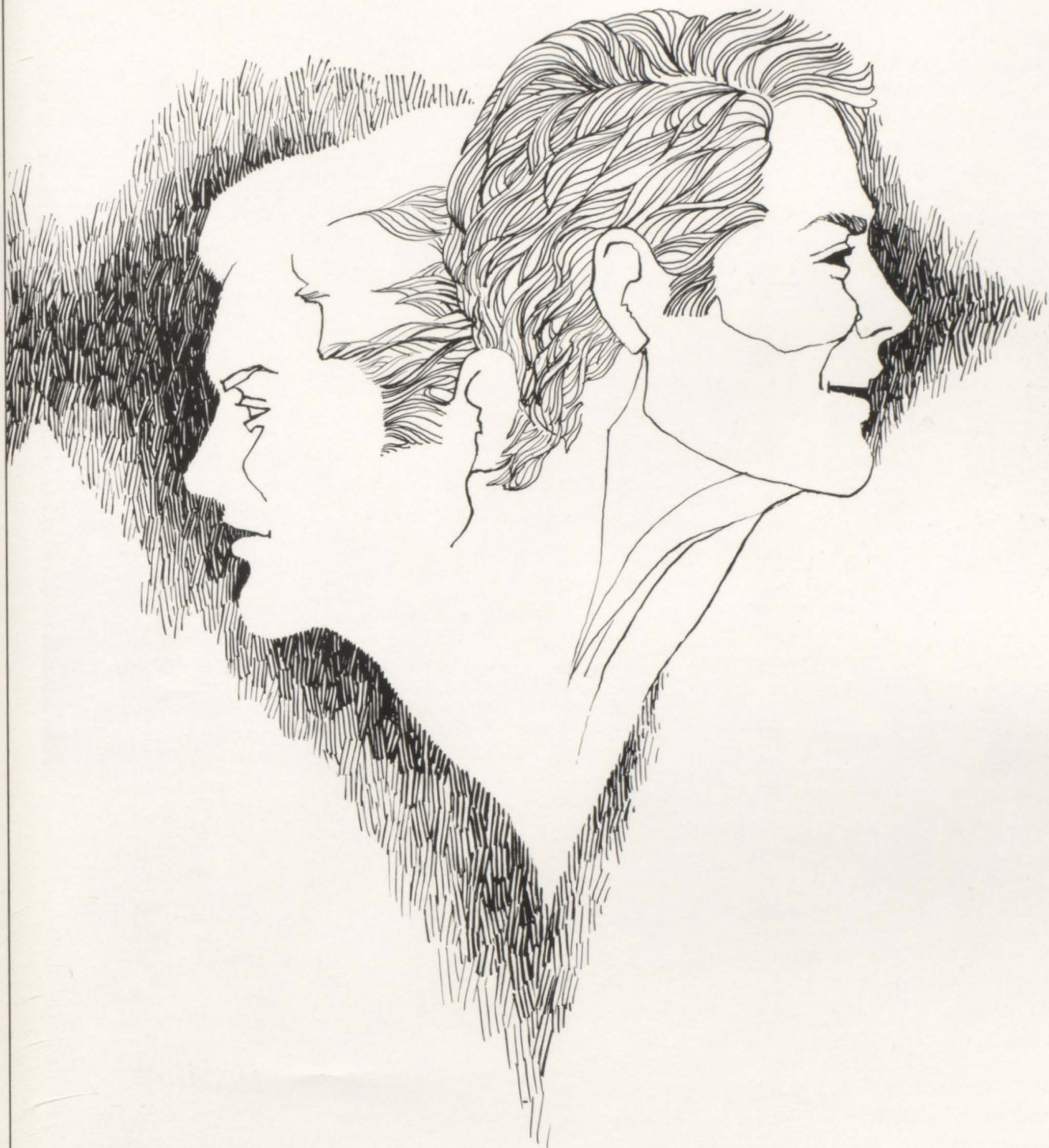

# ATHLETICS

## FINE YEAR FOR TIGERS

The 1969-70 school year was a fine year for the Tigers. At right, one of the Tiger players is shown talking over a play with Coach Davis.

The Tigers are shown in center left at Kermit, after an SHS win 14 to 19. During the game Tiger members show fine effort trying to block the punt in the picture center right.

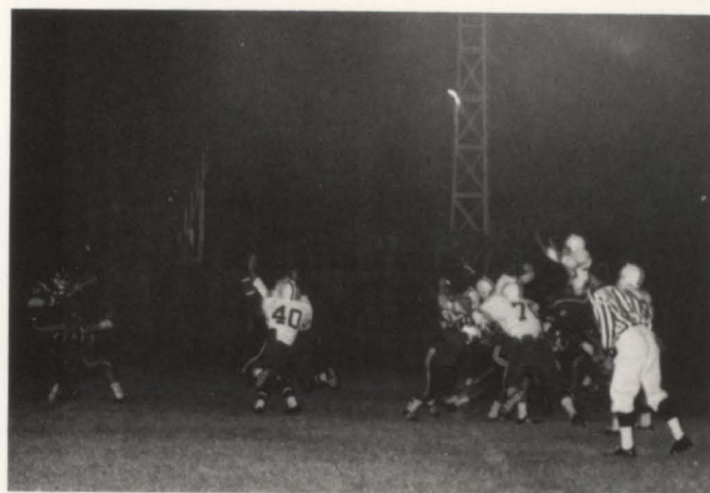

### FIRST ROW:

Ted Dixon 60

Charlie Geer 51

Gary Cook 63

Ollie Rainwater 62

### SECOND ROW:

Dick Davis 72

Walter Simmons 19

Tom Hargraves 70



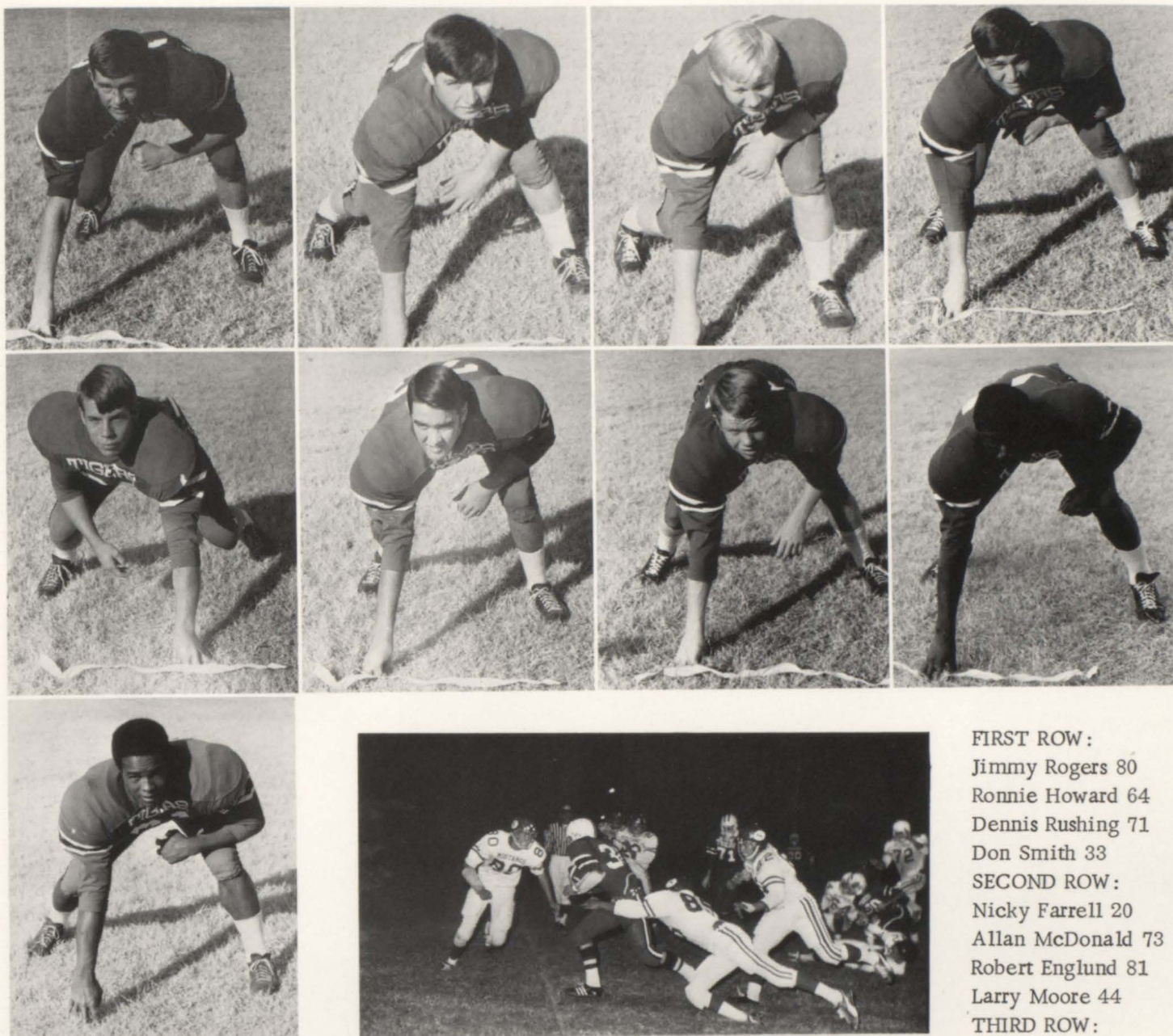

**FIRST ROW:**

Jimmy Rogers 80  
 Ronnie Howard 64  
 Dennis Rushing 71  
 Don Smith 33

**SECOND ROW:**

Nicky Farrell 20  
 Allan McDonald 73  
 Robert Englund 81  
 Larry Moore 44

**THIRD ROW:**

Louie Scott 61



Tigers' back Allan Fondy displays some of his second effort running ability.

Tiger managers are, from left to right, Leland Kuykendall, Tate Fondy, Bob Hopper, and Frank Menzel.

FIRST ROW:  
 Ismael Ledesma 18  
 Duane Cox 84  
 SECOND ROW:  
 Frank Self 42  
 Glen Akin 40  
 Charlie Thomas 75  
 Allan Walters 83  
 THIRD ROW:  
 Paul Payne 82  
 Bruce Schuette 25

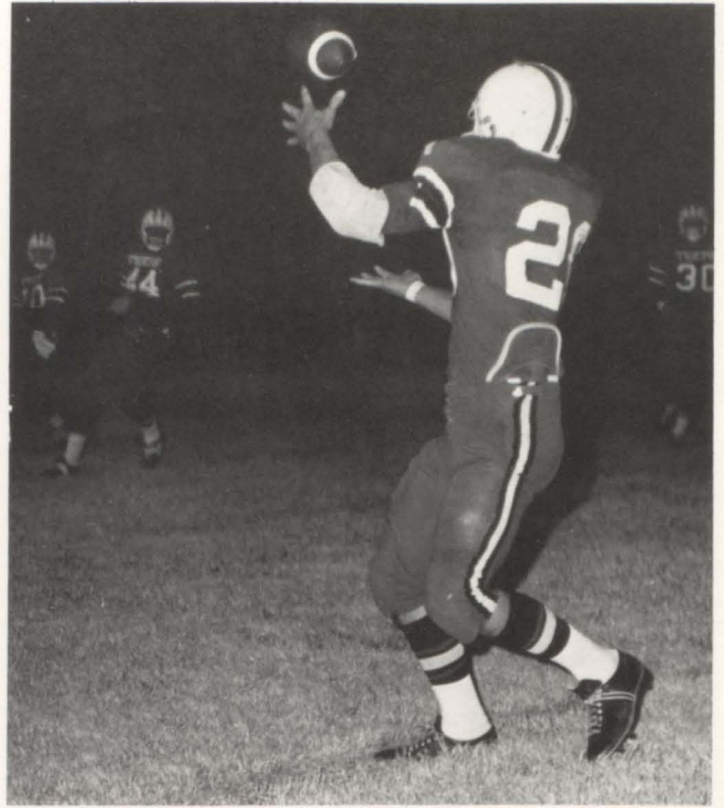



FIRST ROW:  
Terry Mosser 10  
Alan Fondy 30  
Allen Sanders 50  
BELOW, The Tigers  
put out their best  
effort toward more  
wins for the Tiger  
record.





AT TOP, Fighting Tigers display one for all and all for one attitude.

ABOVE, The coaches that eat together, play and stay together.

ABOVE RIGHT, Coach Davis prepares the Tigers for another big game.

AT RIGHT, We can tell who won.



## JR. VARSITY AND FRESHMAN FOOTBALL BOYS

OUR HIGH-SPIRITED AND HARD-WORKING JUNIOR VARSITY CONSISTED OF, FRONT ROW: Tommy Taylor, Steve Lavender, Larry Becker, Allen Howard, Gary Dillard, Bobby Hopper, manager, Darrell Eastman, Jackie Ford, MIDDLE ROW: Robert Haynes, Brad Lamb, Steve Mosser, Mike Speers, Leslie Melcher, Randy Davis, Tommy Walters, Brad Winchester, BACK ROW: Billy Jaynes, Dwayne Buxkemper, Tom Roche, Dennis Hamer, Rodney Simmons, Willie Freeman.

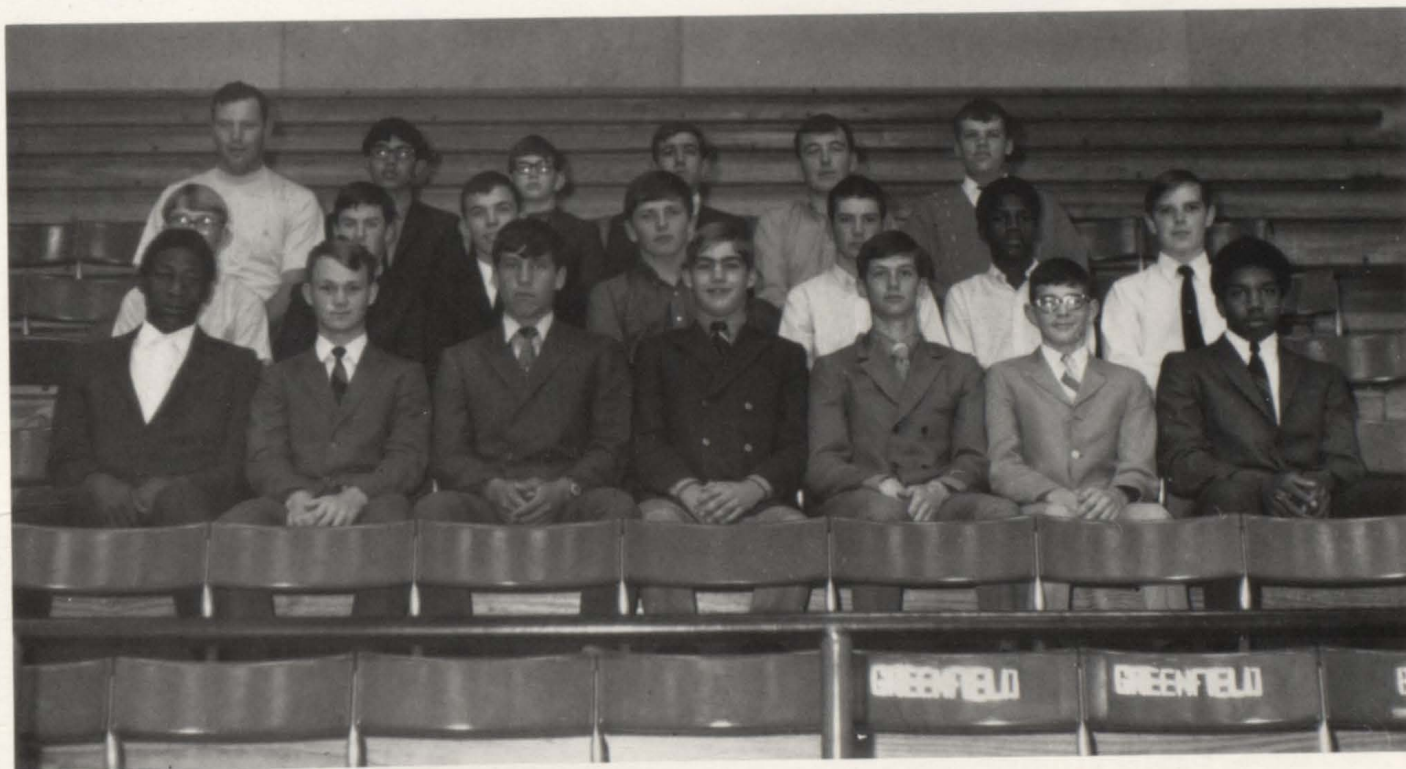

FRESHMEN FOOTBALL TEAM INCLUDED, FRONT ROW: T. W. Whitfield, Jackie Edwards, Kenney Schuette, James Hensarling, Steve Nieman, Terry Mize, Donnie Drones, MIDDLE ROW: Allen Davidson, Mike Busby, Jerry Hopper, Curt Woolever, Steve Ethridge, James Conwright, Don Butler, BACK ROW: Coach Jackie Stewart, Johnny Hernandez, Paul Ray Martin, Ronnie Swent, David Brake, Ricky Spinks.

## CHEERLEADERS SPARK SPIRIT OF SHS

The vitality and exuberance of our 1970 cheerleaders added to the spirit of athletics and added a little extra force to the encouragement of the student body.



Head Cheerleader was Dee Dee Carter. She was aided by Loretta Dillon, Judy Eblen, Glenna Smith, Cindy McWilliams, and Cynthia Akin. Mascot was Cathy Davis. Cheerleaders are sponsored by Mrs. Audean Nowell.





ABOVE, The members of the Pep Squad relate the spirit of students to the football and basketball teams, and gave loyal support to the fighting Tiger. LEFT, Louie Scott was elected Pep Squad Beau because of his overwhelming personality and drive both on and off the football field and basketball court. ABOVE RIGHT, Officers Georgia Geer, Linda Thomas, and Cissy Blevins lifted Tiger spirits at a party given for the football team.

# SPIRITED TIGERS ENGAGE IN TOUGH COMPETITION

The Tiger basketball team showed great enthusiasm and team spirit through the '69-'70 season. Though 3AAA competition was tough, the Tigers contributed effort as a team. RIGHT, Slaton's 6'3-1/2" Larry Moore, who lettered in basketball and football, shows agility in rebounding a ball against Post. BOTTOM LEFT, Fighting Junior, Alan Fondy, gets key points blocked by his opposing foe. BOTTOM RIGHT, Coach Housden and Tiger bench shout encouragement over the roar of the crowd.

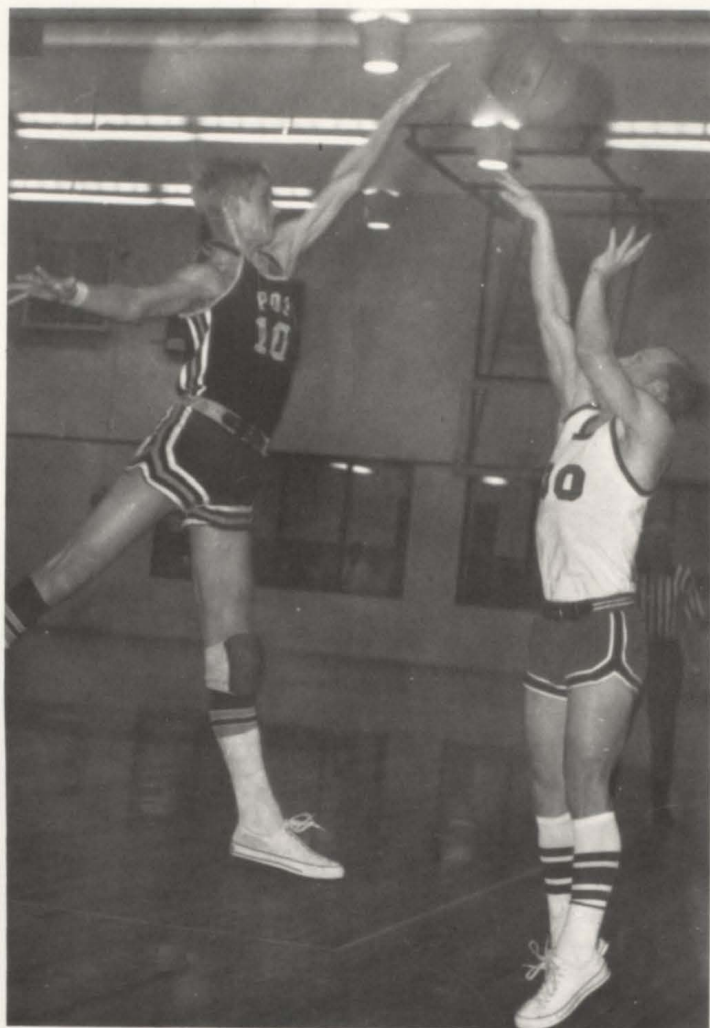

## VARSITY GOES FOR POINTS

LEFT, Clifford puts the ball up high over a Dunber player for another two points. BELOW, Tiger players Clifford Summars and Larry Moore show great team effort here as Cliff goes for a rebound and Larry moves into position.

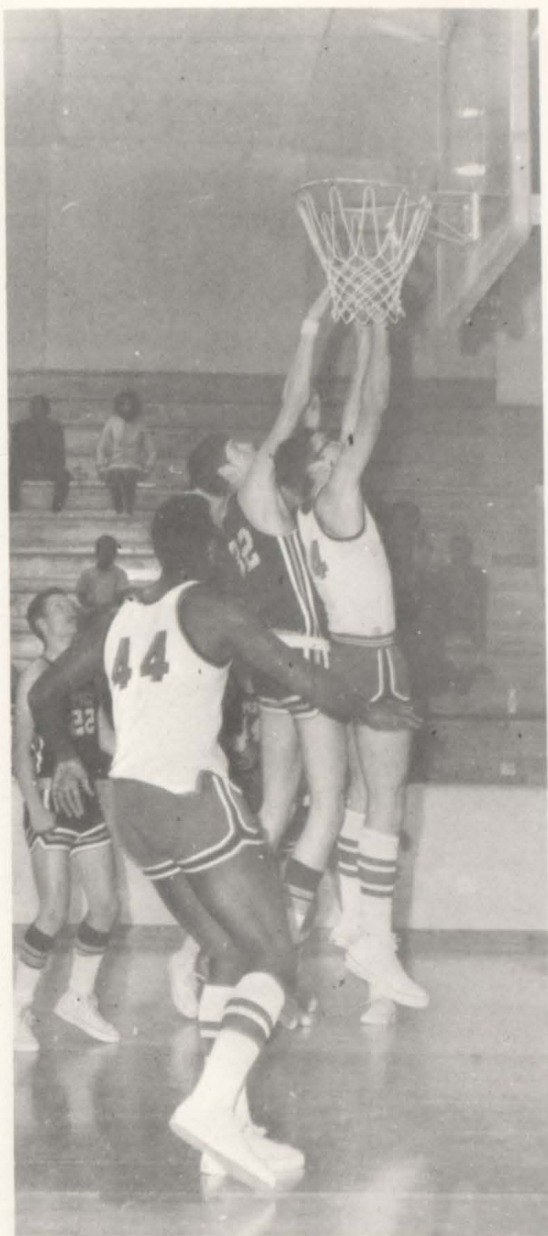

LEFT, The Tiger team consisted of Glen Thomas, Alan Fondy, Tom Melton, Darrell Eastman, Larry Moore, Clifford Summar, Paul Payne, Louie Scott, Terry Mosser, Lloyd Kitten, and Andrew Jones. AT CENTER is Coach Kenneth Housden.

## JR. VARSITY AND FISH BASKETBALL BOYS

Struggling through

A heart-breaking season, Junior Varsity and Freshman boys came through showing their great drive and ambition. They proved themselves worthy of the title "fighting" Tiger.

RIGHT, Freshman team members were FRONT ROW: Coach Mize, Mike Lewis, James Conwright, Bruce Scott, Teddy Scott, Larry Nino, Ronny Swint, BACK ROW: David Brake, Steve

Neiman, Steve Ethridge, George Whaley, T. W. Whitfield, Will Perry, Donny Jones, Vernon Arrant, Dan Butler. BELOW,

Junior Varsity team included

FRONT ROW: Mark Nesbitt, Donnie Rogers, Jay Burkes, Bernard Kitten, Jim Melton,

David Martinez, MIDDLE ROW:

Lloyd Kitten,

Walter Cooper,

Tony Martin,

Galen Barkley,

Stanley Heinrich,

Randy Davis, BACK

ROW: Jesse

Flores, Tommy

Jack Taylor,

Gregory Wendell,

Clyde Kitten,

Bradley Kitten.





Guards Debra Greenfield, Jan Griffith, and Shirley Hightower show tremendous defensive effort as Debra leaps high to block the shot.

Tigerette team consisted of BACK ROW: Patty Neill, Georgia Geer, Judy Boyd, Marilyn Davis, Jan Griffith, JaNette Gass, Sue Brake, FRONT ROW: Debra Greenfield, Shirley Hightower, Rosa Lopez, Carol Jones, Cynthia Akin, Marilyn Meeks, and Glenda Smith.

## TIGERETTES GIVE 100% EFFORT FOR A WIN

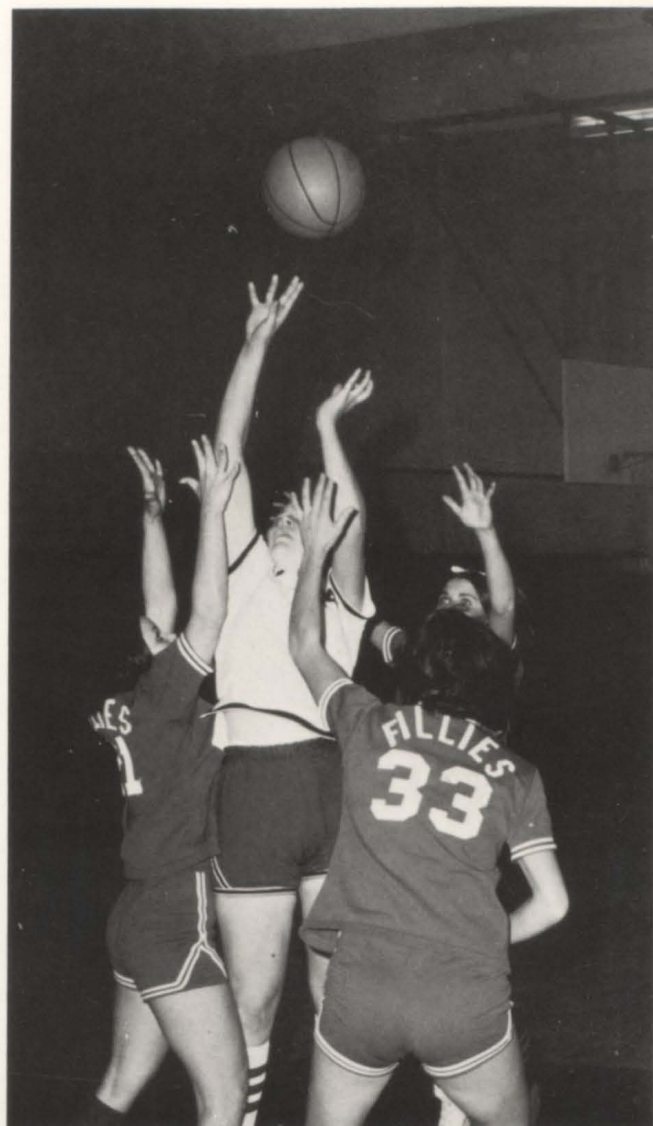

ABOVE, Shirley Hightower leaps high into the air as Debra Greenfield and Jan Griffith anxiously await the tip of the ball. ABOVE RIGHT, With arms resolutely stretched, Sue Brake shoots over the heads of three Olton guards. RIGHT, The three hard-working Tigerette managers are Juanita Schwertner, Lynn McCormick, and Nancy Fisher.



## JR. VARSITY AND FISH BASKETBALL GIRLS



ABOVE, Junior Varsity Basketball Girls had a winning 17-4 season. The victorious players were BACK ROW: Cynora Gipson, Patsy Gamble, Elnora Moore, Gorla Gass, Dru Ann Beard, Debbie Breedlove, Marsha Bednarz, FRONT ROW, Martha Piwonka, Sabeida De Leon, Terry Sikes, Joyce Heinrich, Mary Alvarado, Eugenia Sokora.

ABOVE, Freshman Girls, who won every game they played in the '69-'70 season, were BACK ROW: Cindy Kenney, Vivian Conwright, Petra Gibson, Judy Denzer, CENTER ROW: Glenda Tuggle, Betty Westbrook, Regina Cline, Pam Martindale, Sherry Cline, Lana Dickson, Brenda Piwonka, Joyce Devroe, FRONT ROW: Brenda Harrell, Loretta Dillon, Cathy Rinney, Tyra Biggs, Debbie Milliken, Gretta Stricklin, Karla Kitten, Scharla Johnston.

The Slaton High track team had a fine year under the leadership of Coach Gene Franklin. TOP RIGHT, is the Tiger mile relay team. TOP RIGHT, is Slaton's regional and state qualifier, Jimmie Rogers, who qualified in the pole vault. CENTER LEFT, is the Varsity, composed of Andrew Jones, Alan Fondy, Donnie Rodgers, Terry Mosser, Dub Simmons. BACK ROW: Glen Akin, Bruce Schuette, Larry Moore, Jimmie Rogers, and Louie Scott. CENTER RIGHT, is the freshman track team composed of Johnny Hernandez, Richard Zapata, Ricky Rampy. BACK ROW: Ron Bartley, Kenny Schuette, James Conwright, and Steve Neiman. BOTTOM LEFT, is the freshman 440 relay. CENTER is Hurdler Ron Bartley, and right, is the 1320 relay.

# TRACK 1970





## TRACK TEAM RUNS WELL

The girl's track team did an excellent job representing SHS in District, Regional, and State competition. TOP, BOTTOM ROW: Regina Cline, Nine Means, Petra Gipson, Debra Greenfield, Gorla Gass, Terry Sikes. MIDDLE ROW: Vivian Conwright, Joyce Heinrich, Sharla Johnston, Martha Piwonka, Karla Kitten. TOP ROW: Patty Neill, Eugenia Sokora, Cynora Gipson, Marilyn Davis, Marsha Bednarz, Patsy Gamble, Gretta Stricklin. Not shown are Shirley Hightower and Marilyn Meeks. CENTER, Regional qualifiers. FAR LEFT, mile relay team which qualified for state. LEFT: Marilyn Davis, who holds the record in the 440 yard run in regional.



## TIGER TENNIS TEAM

Slaton High School's tennis team improved and strengthened under the supervision of Coach Kenneth Housden this year. The tennis team, posing below, consisted of Karla Kitten, Gretta Stricklin, Judy Eblen, Terri Sikes, FRONT ROW: and Stanley Heinrich, Gaylon Barkley, Dickie Jones, Tracy Buxkemper, James Stephens, Bradley Kitten and Lonnie Kuss, BACK ROW.

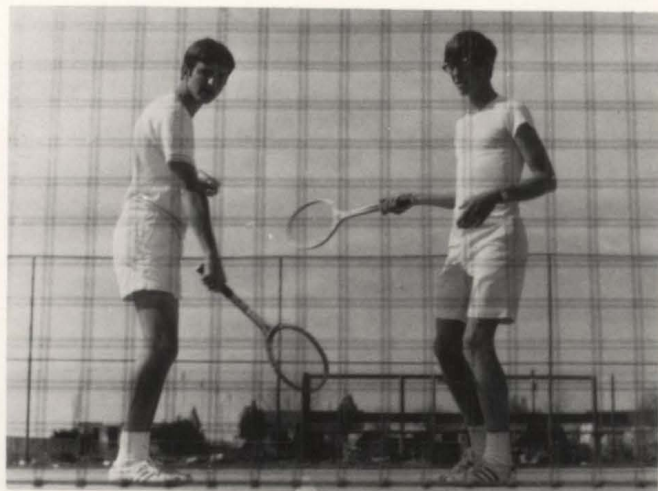
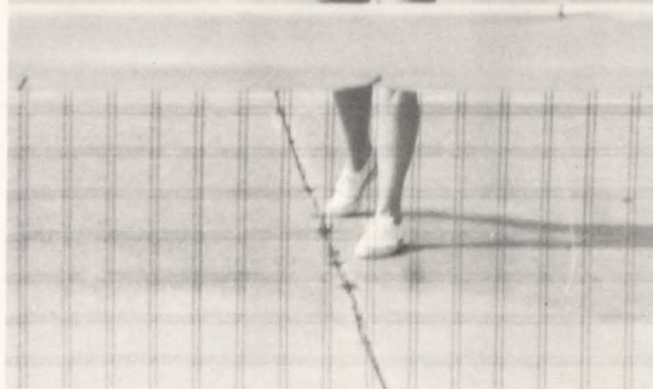
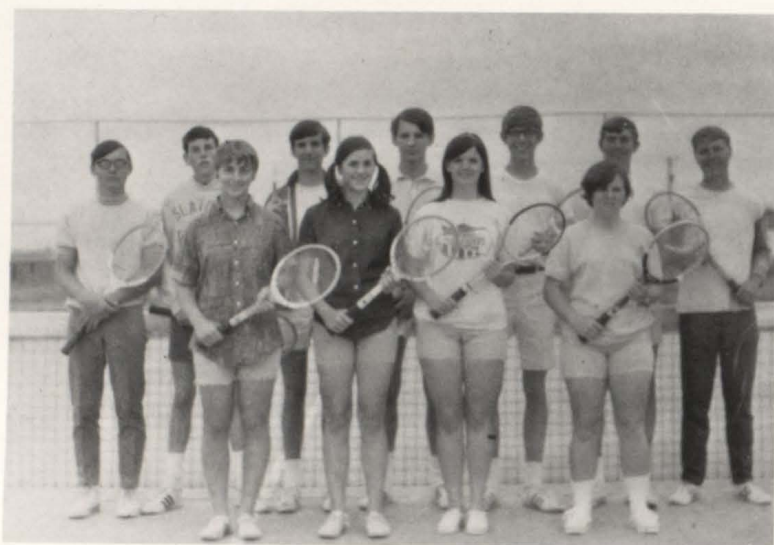



## GOLFERS SHOW PROMISE

The Golf Team contributed to the athletic program of SHS. TOP, Pictured here is the Junior Varsity Golf Team that included Phillip Dawson, Glen Wilson, Mike Peterson, Don Kendrick, Adrian Phillips. FAR LEFT, Clifford Summar drives off the tee box. MIDDLE, Tom Melton prepares for a drive. LEFT, Jim Melton was unable to finish the golf season when he broke his arm. BELOW, The Varsity Team consisted of Mike Lewis, Stanley Miles, Tom Melton, and Jim Melton. They were coached by Jackie Stewart. Not pictured in the group shot is Clifford Summar.



# TIGERS AWARDED FOR EFFORT

The SHS Athletic Banquet, held February 19, honored the Tigers. BELOW, Coach Davis receives the keys to the new coaches' car from Tigers' Club president, Glen Akin. RIGHT, Marilyn Meeks comes to receive her award. BOTTOM, This group of Tigers received the sports awards. Larry Moore was selected as most valuable player in football; Don Smith, Fighting Tiger Award; Clifford Summar, most valuable player in basketball; Terry Mosser, Marilyn Meeks, Jimmy Rogers, and Cynthia Akin (not pictured) won academic awards; and Marilyn Davis won the Tigerette Sport Award and the Free-throw Award.



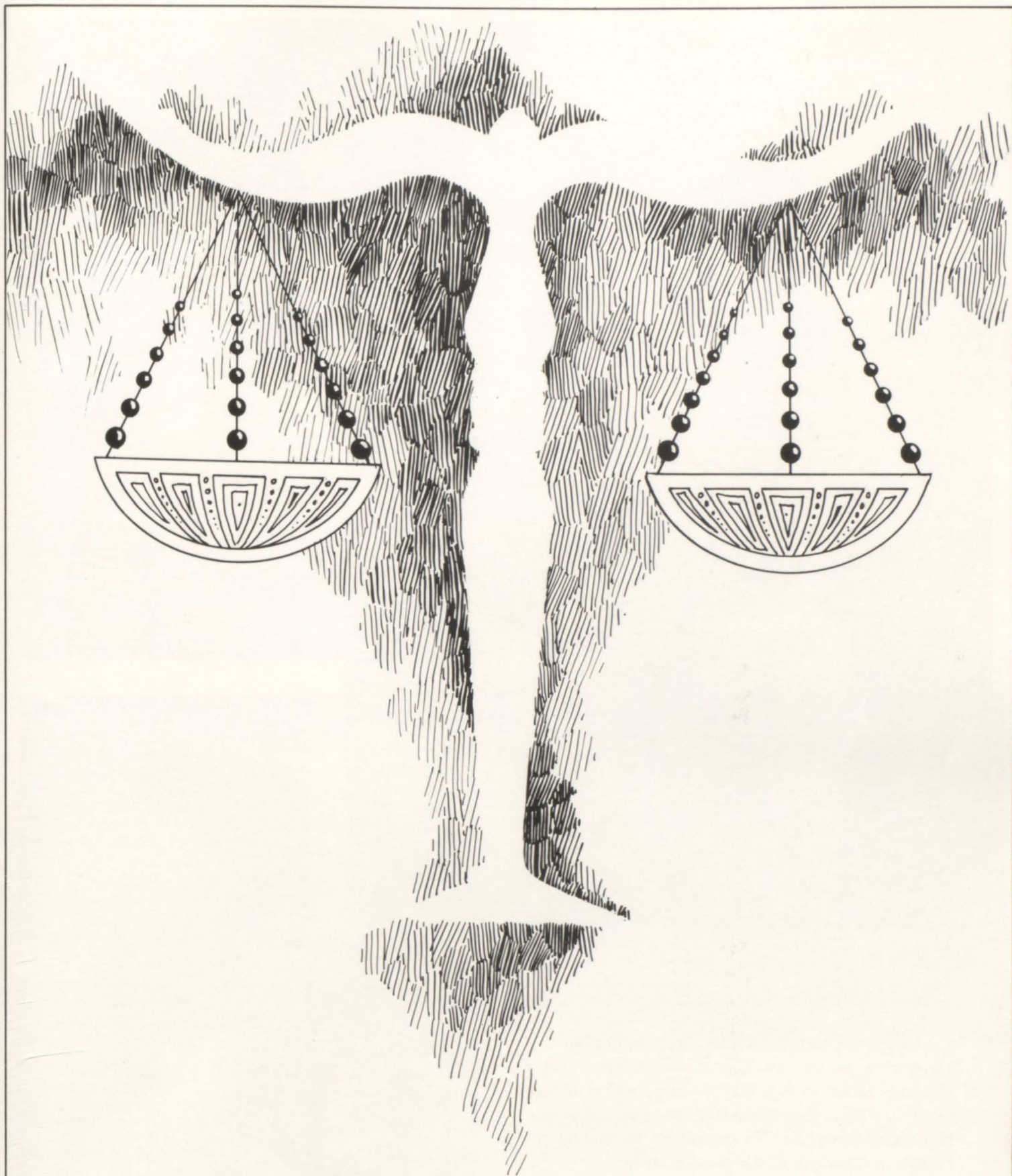

CLASSES



## FRESHMAN CLASS OFFICERS

Paul Ray Martin, Cathy Riney, and Mike Lewis have led the Freshman class with great pride. President Mike Lewis is full of energy and is always ready to work. Vice-President Paul Ray and Secretary Cathy Riney are also responsible for making the Freshman Class one of the greatest ever.





## FRESHMAN CLASS FAVORITES

Mike Lewis and Karla Kitten were elected Freshman Class Favorites. Mike is class president and a member of the golf team. Karla is an ace basketball and volleyball player.



FIRST ROW:

Hector Alvarado  
 Vernon Arrant  
 Deborah Atkins  
 Lee Barnes  
 Frank Bentancourt  
 Tyra Biggs

SECOND ROW:

Susan Biggs  
 David Keen Brake  
 Mike Busby  
 Walter Butler  
 Arlene Buxkemper  
 Rodger Clark

THIRD ROW:

Regina Cline  
 Sheree Cline  
 Mary Cole  
 James Conwright  
 Vivian Conwright  
 Linda Cook





FIRST ROW:  
 Patricia Corona  
 Alan Davidson  
 Martin Davila  
 Kay Davis  
 Phillip Dawson  
 Judy Denzer

SECOND ROW:  
 Joyce Devroe  
 Lana Dickson  
 Loretta Dillion  
 Connie Dodson  
 Donnie Drones  
 Jackie Edwards

THIRD ROW:  
 Stephen Ethridge  
 Debbie E. Fleeman  
 Dennis Flores  
 Mike Foerster  
 Mary Ann Gatica  
 Petra Gipson

FOURTH ROW:  
 Frances Gonzales  
 Marilyn Gordon

FIFTH ROW:  
 David Gossett  
 James Green

SIXTH ROW:  
 Patricia Green  
 Brenda Harrell



FIRST ROW.

Ronald Hennessee  
James Hensarling  
Johnny Hernandez  
Lou Ann Hogue  
George Hoover  
Jerry Hopper

SECOND ROW:

Josephine Jaramillo  
Lynn Jaycon  
Louis Jimenez  
Roy Johnston  
Scharla Johnston  
Bruce Jones

THIRD ROW:

Hairl Jones  
Trudy Jouett  
Jackie Kale  
Cynthia Kenney  
Ramona Key  
Karla Kitten





FIRST ROW:  
 Rodney Kuss  
 Mike Lewis  
 Cindy Locke  
 Richard Magallanes  
 Freddy Maldonado  
 Mary Maldonado  
 SECOND ROW:  
 Mary Martin  
 Paul Martin  
 Pam Martindale  
 Charles Martinez  
 Gilbert Martinez  
 Joyce McNeal  
 THIRD ROW:  
 Glen Miller  
 Debbie Milliken  
 Ollie Mims  
 Terry Mize  
 Cheryl Moore  
 Thomas Moore  
 FOURTH ROW:  
 Mary Mosser  
 Vicky Neill  
 Steve Nieman  
 Larry Nino  
 Frank Ortiz  
 FIFTH ROW:  
 Nancy Parra  
 Dora Jane Perez  
 Will Perry  
 Adrin Phillips  
 Venita Phillips  
 SIXTH ROW:  
 Brend Piwonka  
 Deborah Rainwater  
 Ricky Rampy  
 Joe Reyes  
 Cathy Riney



FIRST ROW:

Alfred Riojas  
Christine Robinson  
Joe Rogers  
Rosalinda Rubio  
Sarah Ruiz

SECOND ROW:

Kenny Scheutte  
Anita Scott  
Bruce Scott  
Sherry Scott  
Teddy Scott

THIRD ROW:

Nora Self  
Annie Steels  
Ronald Strain  
Gretta Stricklin  
Ricky Spinks



FIRST ROW:  
 Ronnie Swint  
 Paul Tamez  
 Paula Terry  
 Sylvia Trevino  
 Glenda Tuggle

SECOND ROW:  
 Mary Vela  
 Marilyn Walker  
 Donnie Walton  
 Betty Westbrook  
 Thomas Whitfield

THIRD ROW:  
 Glenn Wilson  
 Curtiss Woolever  
 Richard Zapata  
 Yolanda Zapata  
 Andrew Zavala





## SOPHOMORE CLASS OFFICERS

LLOYD KITTEN, TOMMY WALTERS, AND CYNTHIA AKIN

The Sophomore Class contributed a great deal to SHS this year. Their awareness and ability helped to strengthen our student body. The SHS Sophomores are anxiously awaiting the day when they can boast the title of "Seniors '72."



## SOPHOMORES ELECT ELENA PASCHALL AND TOM ROCHE AS CLASS FAVORITES



Tom has participated in basketball, tennis, and football during his years at Slaton. Elena has been selected cheerleader for the '70-'71 season. She has participated in basketball and FHA.





FIRST ROW:  
Cynthia Akin  
Mary Alvarado  
Joe Arguello  
Vincent Ariaz  
Randy Barkley  
Dru Ann Beard



SECOND ROW:  
Gordon Becker  
Marsha Ann Bednarz  
Jimmy Briseno  
Thomas Burks  
Tony Buxkemper  
Dwayne Buxkemper

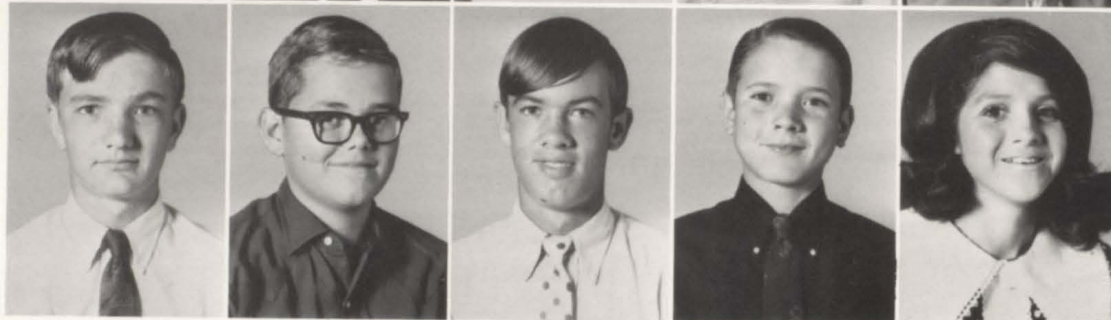

THIRD ROW:  
D'ann Carnes  
Gene Carpenter  
Ruthie Clemans  
Kathy Cook  
Diedia Cox

FOURTH ROW:  
Ferrill Creswell  
Billy Davis  
Randy Davis  
Dan Davis  
Sobeida DeLeon

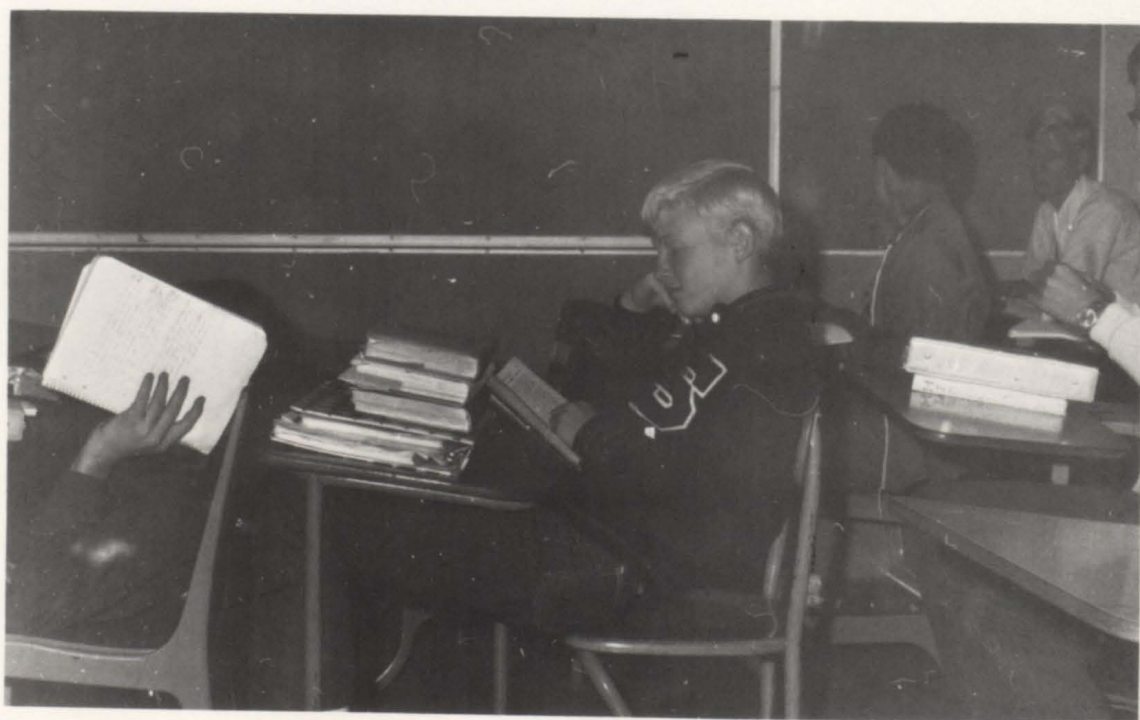



FIRST ROW:

Dianne Denzer  
Walter Denzer  
Ella Mae Devroe  
Gary Dillard  
Bobby Dillon  
DONNA DRONES  
SECOND ROW:  
Mary Dworaczyk  
Darrell Eastman  
Donnie Fleeman  
Jesse Flores  
Jackey Ford  
Willie Freeman

THIRD ROW:

Patsy Gamble  
Gorla Gass  
Jessie Gatica  
Cynara Gipson  
Emma Gonzales  
Debbie Green

FOURTH ROW:

Susan Green  
Dennis Hamer  
Robert Haynes  
Joyce Heinrich  
Stanley Heinrich

FIFTH ROW:

Cynthia Hendrix  
Frank Hernandez  
Vicki Hill  
Bobby Hopper  
Stanley Jaynes

SIXTH ROW:

Dora Johnson  
J. B. Johnson  
Glenna Jones  
Randy Jones  
Linda Jouett

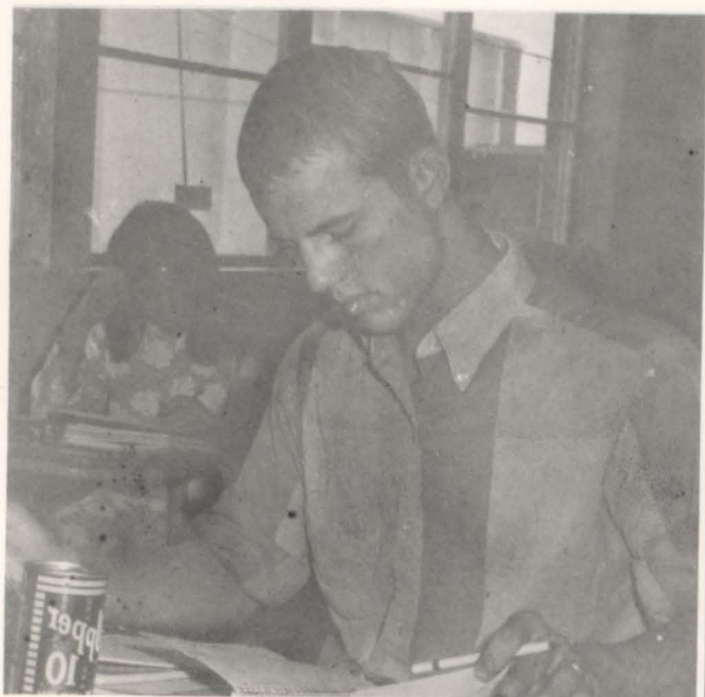

FIRST ROW:

Don Kendrick  
Bernard Kitten  
Clyde Kitten  
Floyd Kitten  
Lloyd Kitten  
Brad Lamb

SECOND ROW:

Nita Latham  
Steve Lavender  
Tomi Longton  
Elsa Lopez  
Margarita Lopez  
Elvira Maldonado

THIRD ROW:

Tony Martin  
David Martinez  
Esperanza Martinez  
Olivia Martinez  
Leslie Melcher

FOURTH ROW:

Jim Melton  
Jill Moeller  
Elora Moore  
Nedra Moseley  
Steve Mosser



FIRST ROW:  
 Barbara McCain  
 Lynne McCormick  
 Mark Nesbitt

Mary Ortiz  
 James Outlaw  
 Elena Paschall  
 SECOND ROW:  
 Sherhonda Perdue  
 Ruben Perez  
 Geogia Pettie  
 Martha Piwonka  
 Gwendolyn Qualls  
 Freddy Rainwater

THIRD ROW:  
 Robert Ratliff  
 Frances Respondek  
 Connie Rinne  
 Fred Roberts  
 Stanley Roberts  
 Tom Roche

FOURTH ROW:  
 Becky Rudd  
 Charlotte Sammons  
 Raul Sanchez  
 Juanita Schwertner  
 Linda Scott  
 Linda Shafer



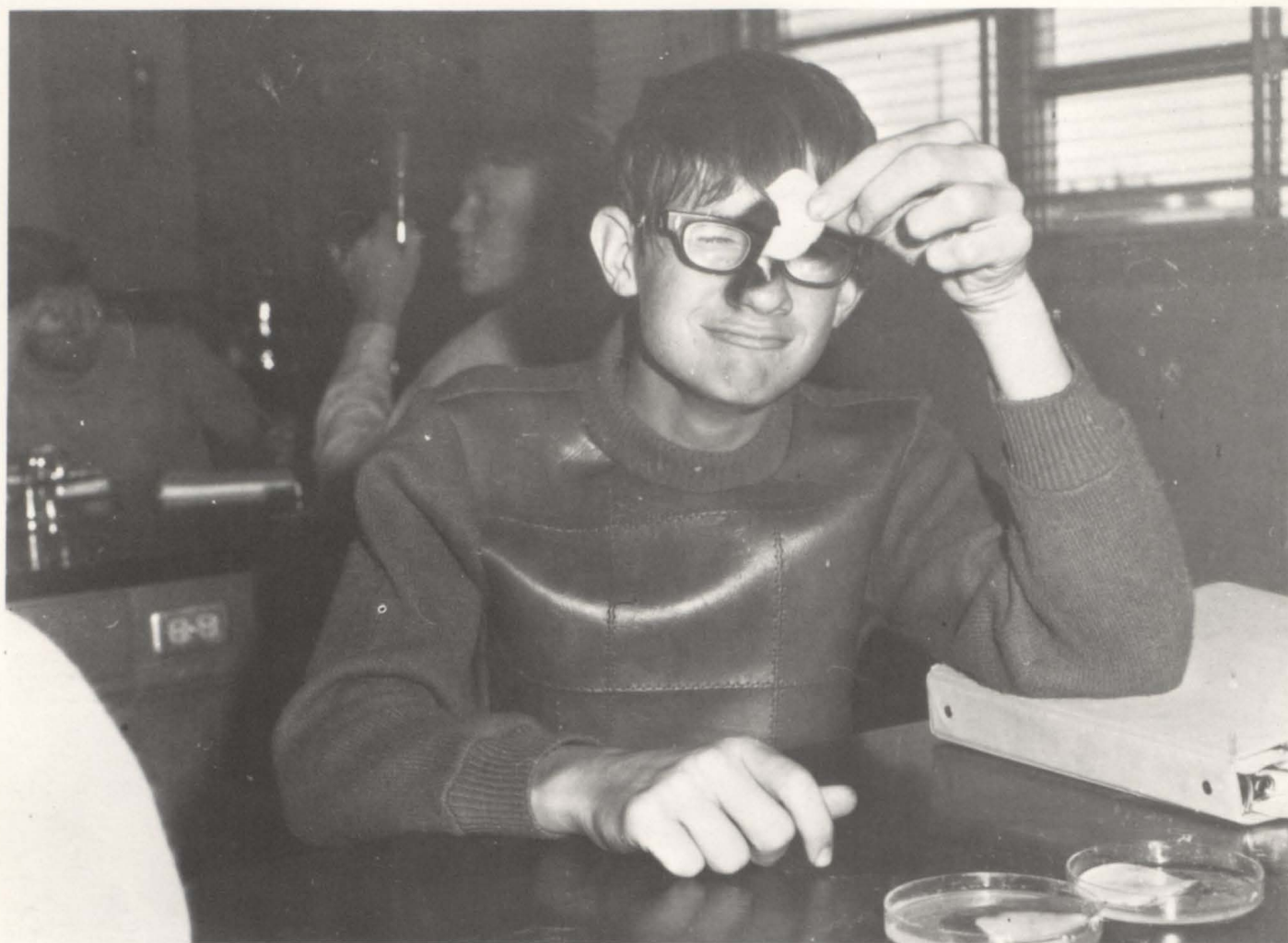

FIRST ROW:

Terri Sikes  
Rodney Simmons  
Eugenia Sokora  
David Solis  
Mike Speer



SECOND ROW:

Tommy Taylor  
Carol Tipton  
Candy Townsend  
Deborah Tucker  
Freddy Valadez



THIRD ROW:

Olivia Valadez  
Allen Walters  
Tommy Walters  
Clara Waugh  
Gregory Wendel  
Brad Winchester





"UH OH."

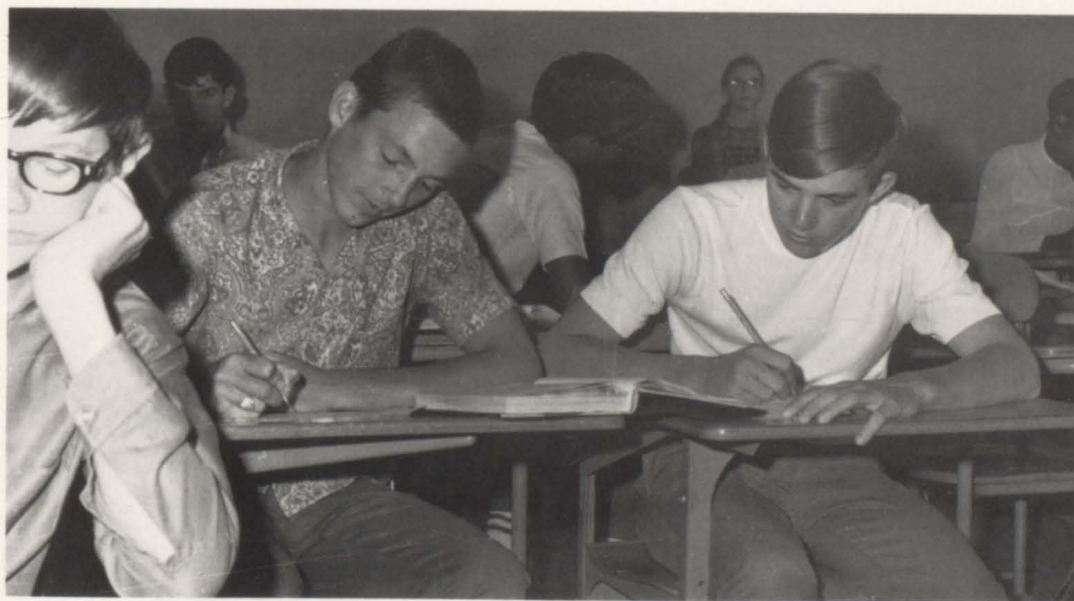

Bobby works  
hard which is  
a small miracle.

# JUNIORS ON THEIR WAY UP

This year's Junior Class displayed ambition and school spirit throughout the school year. Their efforts in producing the Junior Play were greatly rewarded with the success of "Great Ceasar's Ghost." The Juniors combined their efforts and created an exciting Junior-Senior Banquet and Prom with the theme, "Evening in Venice." Their creativity and energy carried through to the end of the year when they built a float for Western Day.

The officers for the 1969-70 school year were Terry Mosser - vice president, Kathie Mitchell - treasurer, Jane Webb - secretary, and Frank Self - president.





## WEBB AND DAVIS JUNIOR FAVORITES

This year the Juniors chose Jane Webb and Dick Davis as their favorites.

Jane's high school activities include Freshman Western Day queen candidate, Junior Class secretary, Sophomore Class secretary, Junior play cast, National Honor Society, and candidate for Girls' State.

Dick lists his activities as follows: FFA - three years, football - three years, Western Day king candidate - Sophomore year, representative of Slaton High at stock shows throughout Texas, and member of the livestock judging team.





FIRST ROW:

Glen Akin  
Steve Angerer  
Mario Avila  
Gaylon Barkley  
Laura Lynn Basinger  
Larry Becker

SECOND ROW:

Betty Belote  
Deborah Biggs  
Landy Bownds  
Danny Boyd  
Judy Boyd

THIRD ROW:

Sue Brake  
Debbie Breedlove  
Sandy Brush  
David Bunch  
Janice Buxkemper  
Jim Carnes

FOURTH ROW:

Terry Cartrite  
Danny Chapman  
Patricia Clemons  
Ginger Cline  
Debbie Conner

FIFTH ROW:

Paula Conner  
Gary Cook  
Melody Cooper  
Walter Cooper

SIXTH ROW:

Dick Davis  
Ted Dixon  
Cee Eckert  
Nancy Fisher  
Alan Fondy





## JUNIOR GROUP EFFORT

One of the highlights of the '69-'70 school year was the Junior play. This activity brought together the Junior Class in an organized effort to provide a night of entertainment and enjoyment for the citizens of Slaton.

At left, Allan Sanders, Frank Self, Janet Gossett, and play director, Mrs. Whittington, work enthusiastically to prepare scenery for the performance of Great Ceasar's Ghost.



### FIRST ROW:

Judy Fondy  
Janette Gass  
Charlie Geer  
Beatrice Gloria  
Janet Gossett

### SECOND ROW:

Debra Greenfield  
Tommy Hargrave  
Nancy Hernandez  
Melissa Holloman

### THIRD ROW:

Philip Holt  
Cathy Horton  
Allan Howard  
Janie Jaramillo

FIRST ROW:  
Joe Johnson  
Sunnye Jones  
Teddy Kidd  
Debbie King  
Bradley Kitten



SECOND ROW:  
Leland Kuykendall  
Tommy Lankford  
Ismael Ladesma  
Carlene Loke

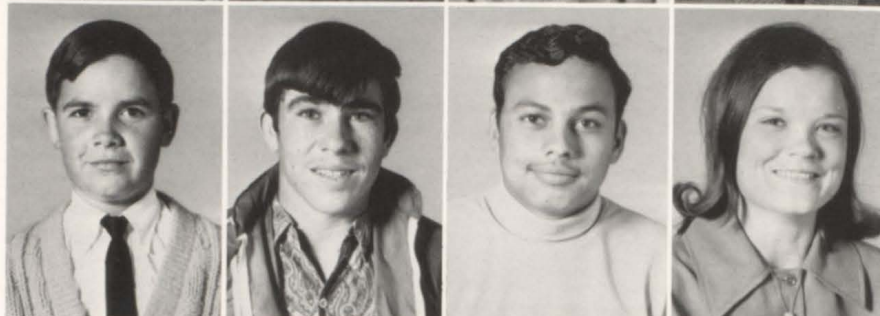

## WHERE JUNIORS GO, FUN FOLLOWS

ABOVE, Marilyn Meeks and Melissa Holloman make one wonder what school is all about, work or play. AT RIGHT, Glenna Smith and Alan Fondy remember past moments at the annual Signing party at Tiger Town.

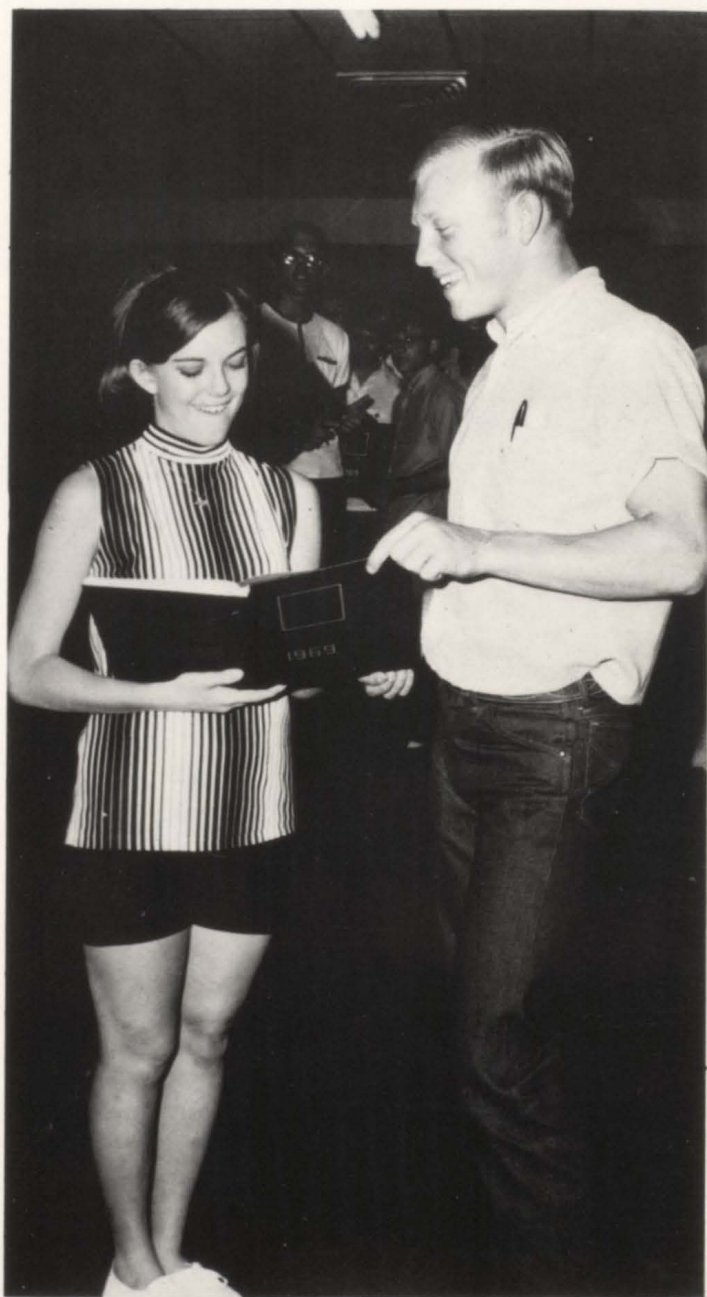



FIRST ROW:

Rosa Lopez  
Olivia Magallanes  
Jimmy Magouirk  
Tyra Jan Martin  
William Mayo  
Marilyn Meeks

SECOND ROW:

Ruth Ellen Melcher  
Tom Melton  
Frank Menzel  
Nadine Meurer  
John Miles  
Vicki Milliken

THIRD ROW:

Kathie Mitchell  
Charlotte Moore  
Larry Moore  
Carol Mosser  
Terry Mosser  
Cindy McWilliams

FOURTH ROW:

Marvin McCain  
Melanie Parks  
Paul Payne  
Rito Perez  
Pete Peterson

FIFTH ROW:

Virginia Pettie

SIXTH ROW:

Norman Piwonka

Debra Greenfield on the run ... from what?



FIRST ROW:

Juanita Powell  
Betty Rainwater  
Ollie Rainwater  
Randy Roberts  
Tony Ruiz  
Allan Sanders



SECOND ROW:

Bruce Schuette  
Diana Scott  
Frank Self  
Darla Siler  
Gloria Silva  
Mary Silva



THIRD ROW:

Walter Simmons  
Jeanie Simonton  
Glenna Smith  
Sandra Smith  
Ruben Solis  
Marilyn Sparks



FOURTH ROW:

Bradley Stiefel  
Randy Strain  
Charles Thomas  
Glen Thomas  
Walter Townsend



FIFTH ROW:

Theresa Vardell

SIXTH ROW:

Jane Webb

It was right on the tip of my tongue!



FIRST ROW:  
 Sherrell Wilson  
 Larry Witt  
 Terry Woolever  
 Joe Ybarra



## SRS: '71 . . .

Now that the '69-'70 school year is over, most of the Juniors are looking back to see what they accomplished in their next to last year in high school. Above left, Glenna Smith ponders over the past excitement of her Junior year and wonders what the future holds in store. At left, Tom Hargraves rejoices at school's end and the accomplishments and activities of his Junior year. At right, Marilyn Meeks, however, is not reflecting the past. In fact, she seems eager for the future to come as she points ahead to her Senior year.

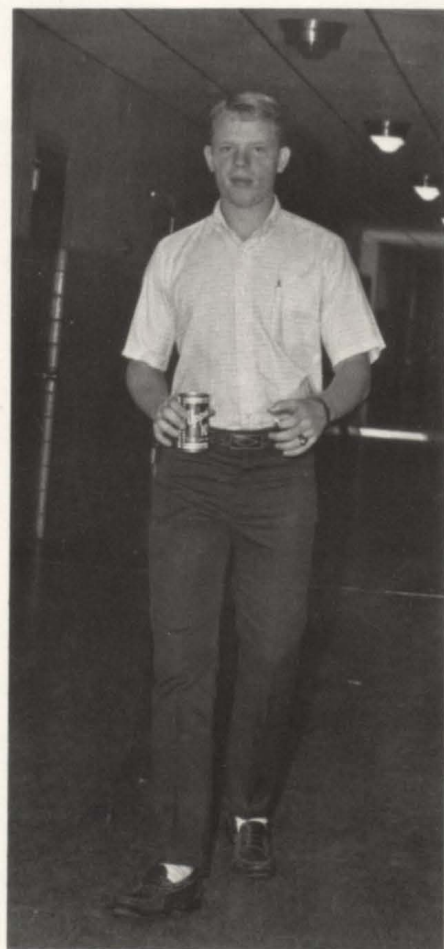
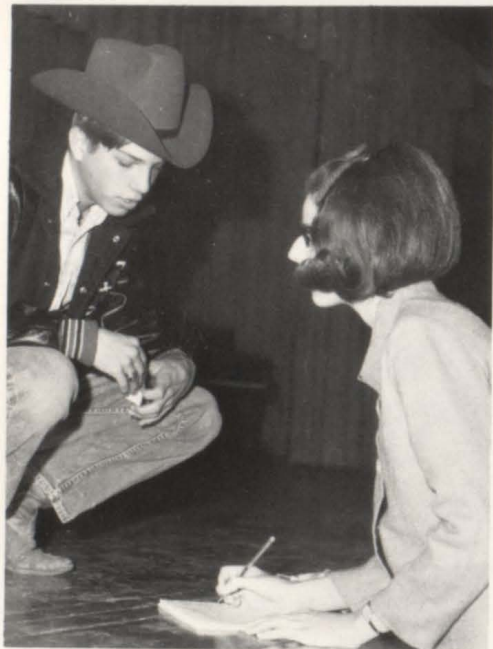

## SENIOR OFFICERS

Lonnie Kuss - president, Robert Englund - vice-president, Dianne Kenney - secretary-treasurer.



## SENIOR FAVORITES

This outstanding title was given to Toni Melcher and Jimmy Rogers by the senior class.

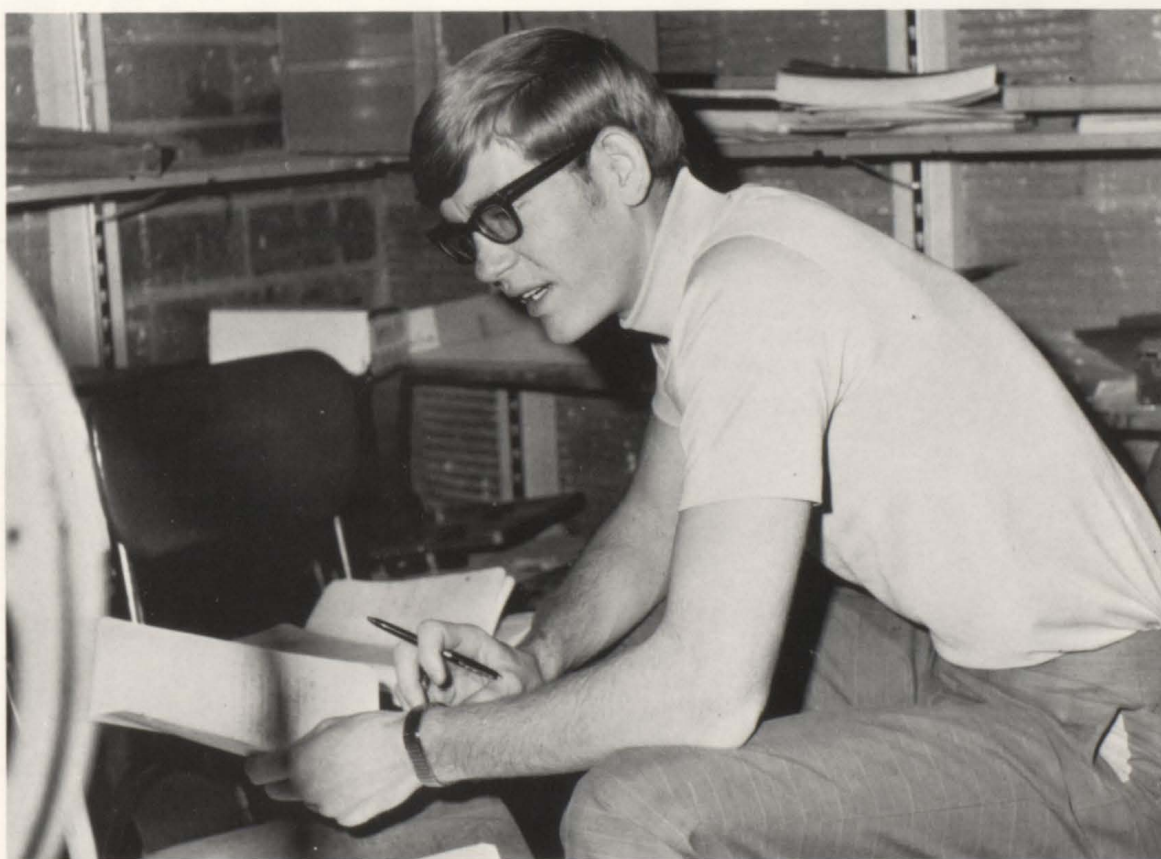

# SENIORS ENJOY ASSEMBLY PROGRAMS

Mary Francis models the latest fashions in assembly.

That's our Civics teacher??



FIRST ROW:  
Arthur Abare  
Gary Angle  
Raymond Ariaz  
Juan Avila  
SECOND ROW:  
Connie Bailey  
Jackie Barnes  
Nancy Basinger  
Darwin Belt

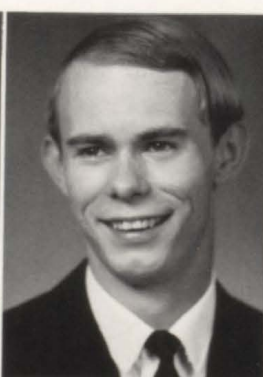



FIRST ROW:  
Cissy Blevins  
Sandy Blevins  
Mike Boyd  
Brenda Brasfield  
Reyna Briseno

SECOND ROW:  
Glen Brosh  
Mary Frances Browning  
Tommy Brunson  
Barbara Brush  
John Buxkemper

THIRD ROW:  
Tracy Buxkemper  
Susan Cagle  
Dee Dee Carter  
Mary Helen Champion  
Frank Chapa

FOURTH ROW:  
Johnny Chapa  
Kathy Cooper  
Phil Corona  
Duane Cox

FIFTH ROW:  
Terry Creswell  
Glenda Davis  
Marilyn Davis  
Mary DeLeon

What goes up ...  
Must come down.

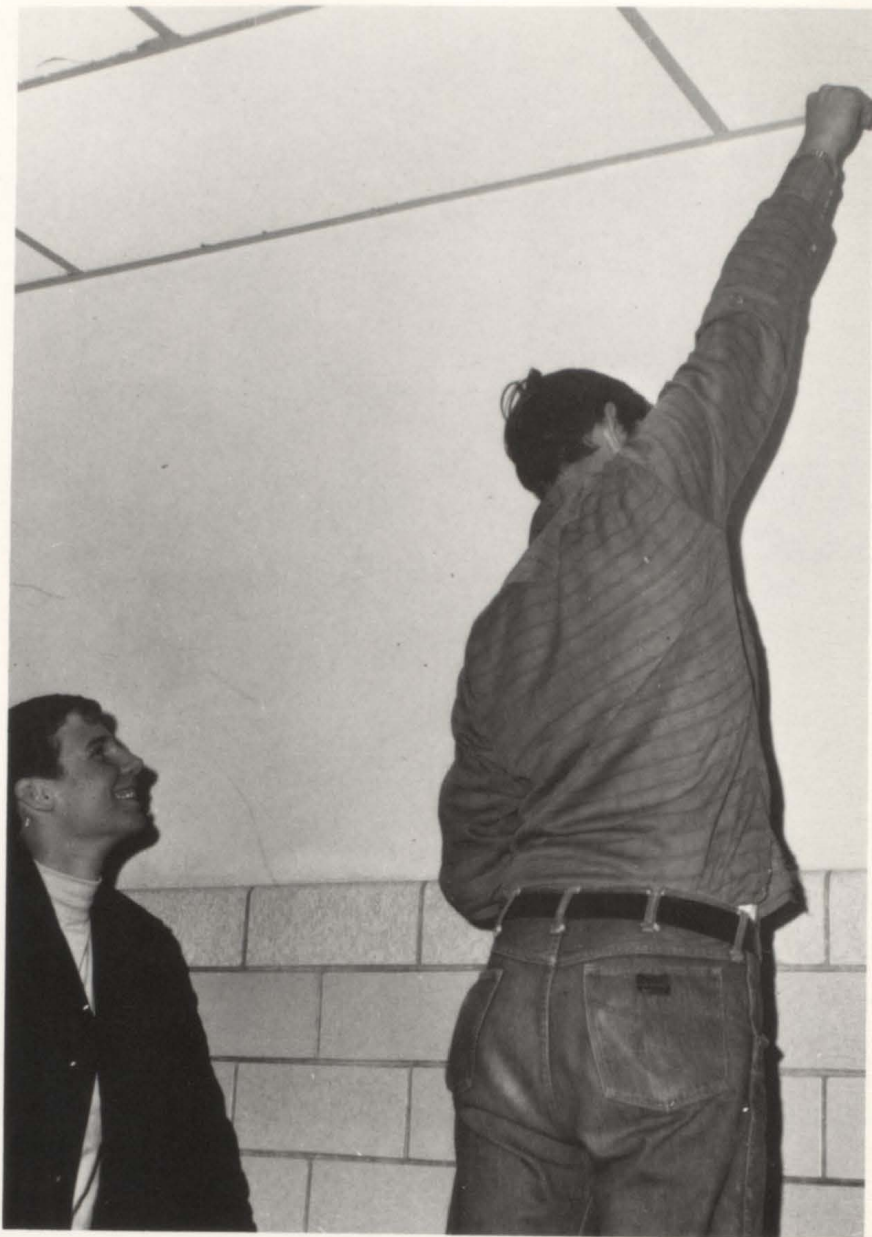

FIRST ROW:

Jessie Diaz  
Judy Eblen  
Pat Edwards  
Robert Englund

SECOND ROW:

Nick Farrell  
Billy Michael Fenley  
Ruby Flores  
Tate Fondy

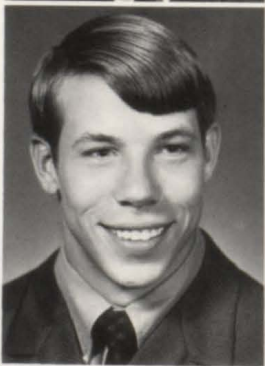
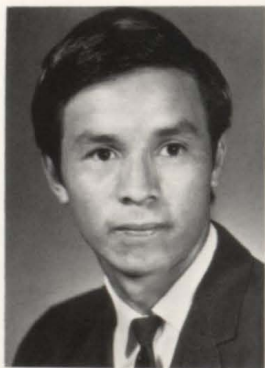

SENIORS AID  
SCHOOL SPIRIT



FIRST ROW:  
Wesley Fondy  
Georgia Geer  
Judy Gilmer  
Rosemary Gonzales

SECOND ROW:  
Loyd Green  
Jan Griffith  
Lana Head  
Larry Heinrich  
Shirley Hightower

THIRD ROW:  
Darlene Hlavaty  
Ronny Howard  
Billy Jaynes  
Penny Johnston  
Andrew Jones

FOURTH ROW:  
Caroll Jones  
Dickie Jones  
Robert Kalich  
Dianne Kenney

FIFTH ROW:  
Clifford Kitten  
Arlene Knott  
Lonnie Kuss  
Julian Ledesma



## BASKETBALL IS A FAVORITE SPORT FOR SENIORS

Duane Cox, being a loyal basketball fan, needed refreshment after doing his part to support the Tigers.



FIRST ROW:  
 Carlos Lopez  
 Bobby Luman  
 Allen McDonald  
 SECOND ROW:  
 David Melcher  
 Toni Melcher  
 Hilton Merriman  
 THIRD ROW:  
 Carl Milliken  
 Patty Neil  
 Clay Nesbitt  
 Kathy Outlaw  
 FOURTH ROW:  
 Melvin Paul  
 Monte Polk  
 Pat Pollard  
 Tony Privett



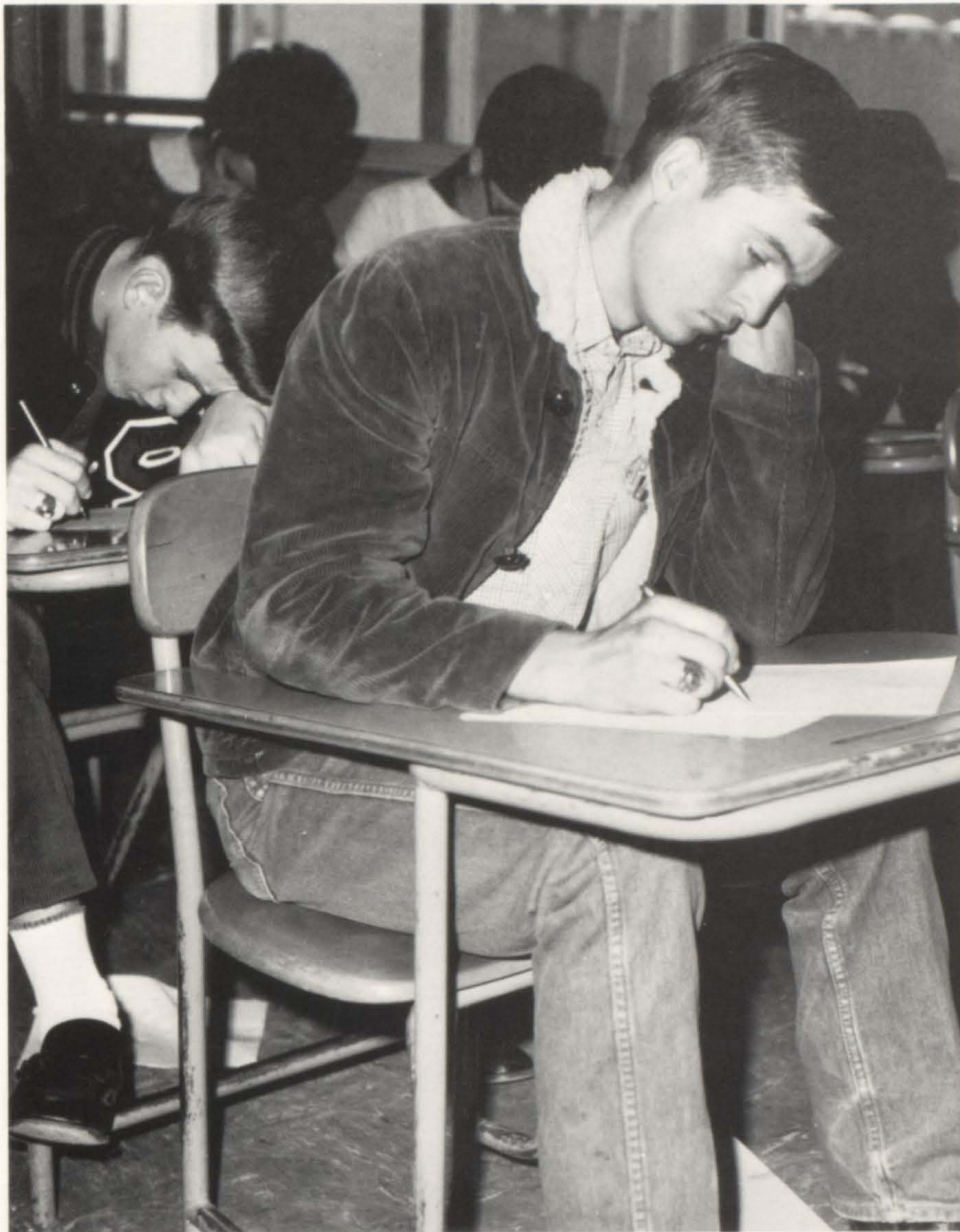

## SENIORS STUDY DILIGENTLY

From the student with  
all the problems ...

To the student with no  
problems.

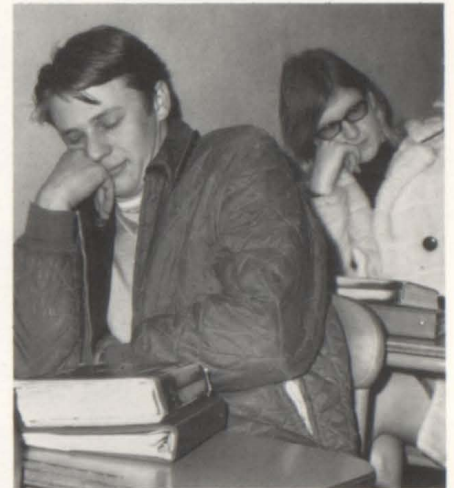

### FIRST ROW:

Patricia Qualls

Becky Ratliff

John Respondek

Jo Ann Roberts

### SECOND ROW:

Debra Robinson

Jimmy Rogers

Dennis Rushing

Terry Schuette



FIRST ROW:  
Mark Schwertner  
Joe Scott  
Louie Scott  
Don Smith  
Gayla Smith

SECOND ROW:  
Georgia Smith  
Glenda Smith  
James Stephens  
Gwenda Stricklin  
Clifford Summar

THIRD ROW:  
Gaines Teague  
Linda Thomas  
Angel Torres  
Vicky Tumlinson  
Jack Webb

FOURTH ROW:  
Ernest Ybarra  
Benita Zapata

Equal parts of work and  
play make SHS seniors  
interesting people.

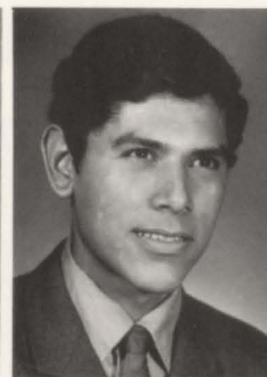



ABOVE, Seniors listen attentively as a program on drugs is presented at an assembly. LEFT, Barbara Brush helps to keep the records straight.

## SENIOR YEAR . . . A SIGN OF THE TIMES

Sometimes it seemed to the Seniors as if the Freshmen were constantly underfoot, but by the end of the year most of the differences and petty annoyances had been resolved. There were mixed feelings of joy and sadness as graduation day approached. Each member of the class recalled the events of the past nine months that would soon fade into dim memories, the exciting football and basketball games, the organization of the ROTC at Slaton High School, the well-groomed boys with the highly polished shoes, the too few assembly programs, the beautifully decorated banquets, and swinging dances, the good friends who would soon be separated forever, the rides up and down the drag, the tests, the term papers, and all the tedious hours of classes. All the work and cares of twelve years seemed worthwhile when coveted diplomas were handed out.





ADVERTISERS



**SLATON**

QUALITY  
THE COTTON PRODUCERS  
**CO-OP**  
ASSOCIATION  
MARKETING PURCHASING  
*"Farmer Owned and Controlled"*

**GINs**



# **TRIANGLE MANUFACTURING COMPANY, INC.**

Industrial Drive  
828-6573



## TOM SIMMS CHEVROLET

U.S. 84 By-Pass



## UNITED SUPER MARKET

Where Meat Makes  
the Difference

We Give Gold  
Bond Stamps

Ninth and Lynn



## BLAND'S FURNITURE

215 South Ninth  
Slaton, Texas  
828-4944

## TEAGUES DRUG

136 West Garza 828-4535

Everything to Fill Your  
Prescriptions and Sundrie  
Needs.



## PEMBER AGENCY *Insurance* IN OUR 50th YEAR

144 West Garza

828-3541

## O. D. KENNEY AUTO PARTS

Box 846  
Slaton  
828-6147

## HENZLER'S GROCERY

Phone 828-6949  
930 South Ninth Street

"Trade where your dollar  
has more cents"

## DEAL MACHINE SHOP

Box 393

SIKES & SONS, DBA



## FARMERS GIN OF SLATON, INC.

Box 826

Slaton, Texas

828-5212

WAYNE MOSES, Mgr.

"We Serve to Serve Again"

## HOWARD'S GULF

340 N. Ninth

## KENDRICK INSURANCE

DON KENDRICK

115 N. Eighth

828-3993

Your Kind of Agent



## PERKINS AUTO SUPPLY AND GARAGE

Highway 82

## SLATON LUMBER CO.

220 West Crosby

828-6255

## EL LORA MOTEL

355 South Ninth



Clothes for the Men of the  
Family

## O. Z. BALL & CO.



## SLATON PHARMACY

165 South Ninth

828-6815

# **SUPREME FEED MILLS, INC.**

Phone 828-4511

Box 505

Slaton, Texas

"It Doesn't Cost - It Pays"



## **CITIZENS STATE BANK**

103 Texas Avenue

Slaton, Texas

828-6544

100 West Garza  
Slaton, Texas

828-6557

**SLATON  
SAVINGS  
AND  
LOAN**



**BROWNING & MARRIOT  
INSURANCE AGENCY  
AND  
REAL ESTATE**

100 North Eighth

828-3316

Slaton

**BRYANT FARM SUPPLY**

North 20th Street

Route I

Slaton, Texas

828-4646

Stick 'em Up Partner at

**FONDY'S  
WESTERN  
LEATHER  
SHOP**

101 North Ninth

828-6846

Compliments of -

**W. B. HESTAND  
GROCERY CO.**

530 Railroad Avenue

828-3232



## ENGLUND'S

H.M. "BUD" and GLYNNA ENGLUND

235 South Ninth

Slaton

828-3535



## M. D. GEER TEXACO

305 North Ninth

828-3456



## KCAS

**1050 on Your  
Radio Dial**



## SANDERS

Pant & Top  
Shop

720 South Sixth Street

828-3473



## EBLEN PHARMACY

245 West Lubbock

828-6537

Slaton, Texas

Your Health  
is Our Business



*Lubbock's Complete Athletic Goods Store*

**PLENTY  
OF  
FREE  
PARKING**

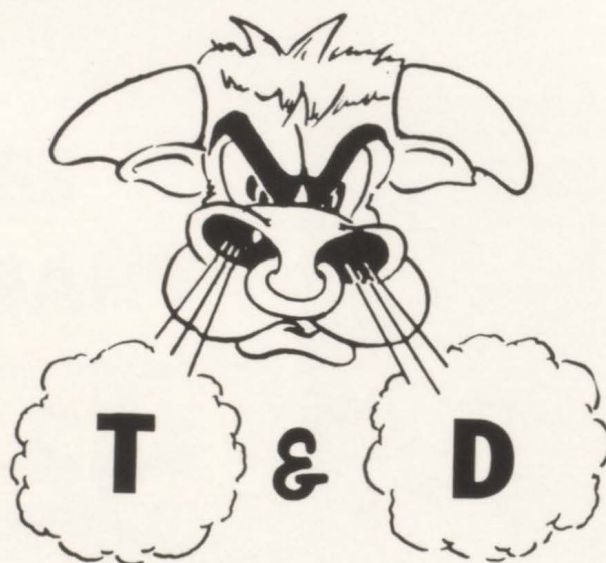

**TIM  
TILLERY  
SPIDER  
DILLON  
BOBBY  
DAVIS**

**2410 BROADWAY**

**PO 3-4134**

**MCWILLIAMS  
DRY GOODS**

Ladies  
Ready-to-Wear  
and Gents  
Furnishing

130 West Garza



**LASATER-  
HOFFMAN**



**QUALITY CLEANERS**

TOM and JIM  
MELTON

235 West Lubbock  
828-3406



**BO-KAY  
FLOWER SHOPPE**

Highway Jct. 84  
JEWEL JONES and  
ALPHA LEE

828-6198



**CUSTER GULF**

350 South Ninth

Slaton, Texas

828-7128



## THE ELECTRIC COMPANY



Cafeteria Lunches    Fine Steaks  
Sea Foods and Mexican Foods

## THE CARNATION HOUSE

800 South Ninth

-Slaton's Complete Body Shop-

## BOWNDS BODY SHOP

1000 South Ninth Street  
Slaton, Texas

TRUETT BOUNDS  
Owner

Phone  
828-6447

## UNION COMPRESS AND WAREHOUSE

Slaton



Clothing for Every Member  
of the Family

Save More and Have More  
Pay Cash and Pay Less

Sportswear

## RAY'S HIGHLANDER CENTER

2 Twenty-Pound Washers  
10 Big Load Maytags  
24 Maytags to Serve You

725 South Ninth  
Slaton, Texas  
828-7122

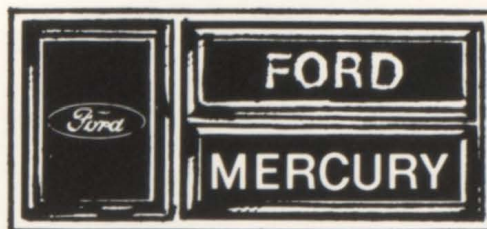

"See your  
Friendly Ford  
Dealer!"

**SMITH  
FORD  
INC.**

Slaton 828-6221  
Lubbock 763-8005



*Pauline's Flowers*

PHONE 828-6275

PAULINE MCCOY

106 W. GARZA  
SLATON, TEXAS

## BOURN CYCLE SHOP

Schwinn Bicycles  
Fox Mini-Bikes  
Repair and Service  
Lawn Mower and Engines  
640 South Ninth  
Slaton, Texas  
828-3614

**KUSS  
ELECTRIC**



Your Car Is In Good Hands At-



## BECKER BROTHERS MOBIL

Ninth and Division

828-7127

### GUEST DRUG

Fourth Largest in Slaton

112 West Garza

828-4476

### SLATON BAKERY



650 West Division

828-3253

Slaton

### SELF FURNITURE

**ADMIRAL®**

*Maytag*

235 West Garza

Slaton

828-6407

Television and Radio Service  
We're Known for TV  
Know-How



### WENDEL RADIO & TV

109 South Ninth

828-3609

## **CITY FLORAL AND GREENHOUSE**

1435 South Ninth

828-6508



## **ART ALLEY**



115 North Ninth

828-7158

## **THE KISER INSURANCE AGENCY**

All Kinds of Insurance

Office 828-6332  
Res. 828-3283

129 South Ninth  
Slaton, Texas

Laundry and Dry Cleaning

## **SLATON STEAM LAUNDRY**

169 West Lubbock

828-3426



## **TUCKER OIL COMPANY**

828-6131

**GAS  
WILL  
POWER  
THE  
FUTURE**

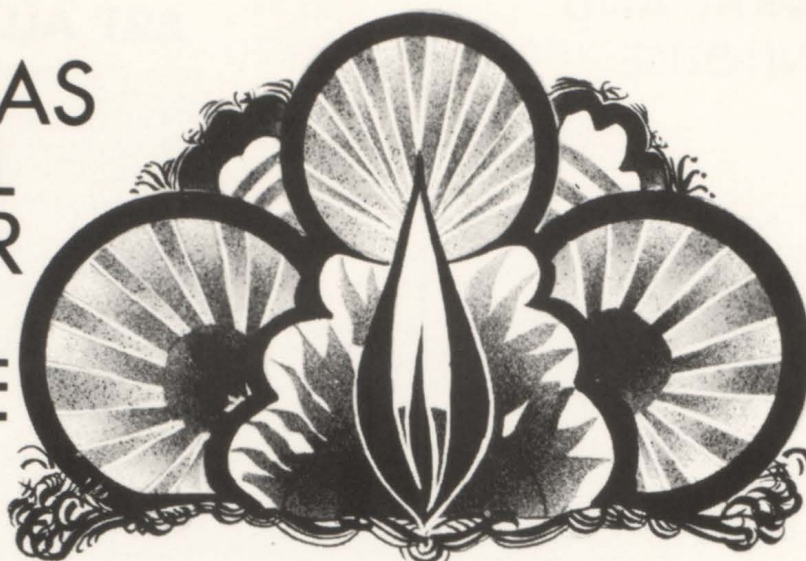

Imagine a small cabinet-size unit in your home that produces all the electricity you need. Well, such silent, efficient Gas fuel cells already exist and have proved themselves in actual operation.

They are the same in principle as those now powering our spacecraft. Research is proving that the most economical way to produce energy is to convert piped Gas at the point of use.

But that isn't surprising because Gas is almost pure energy.

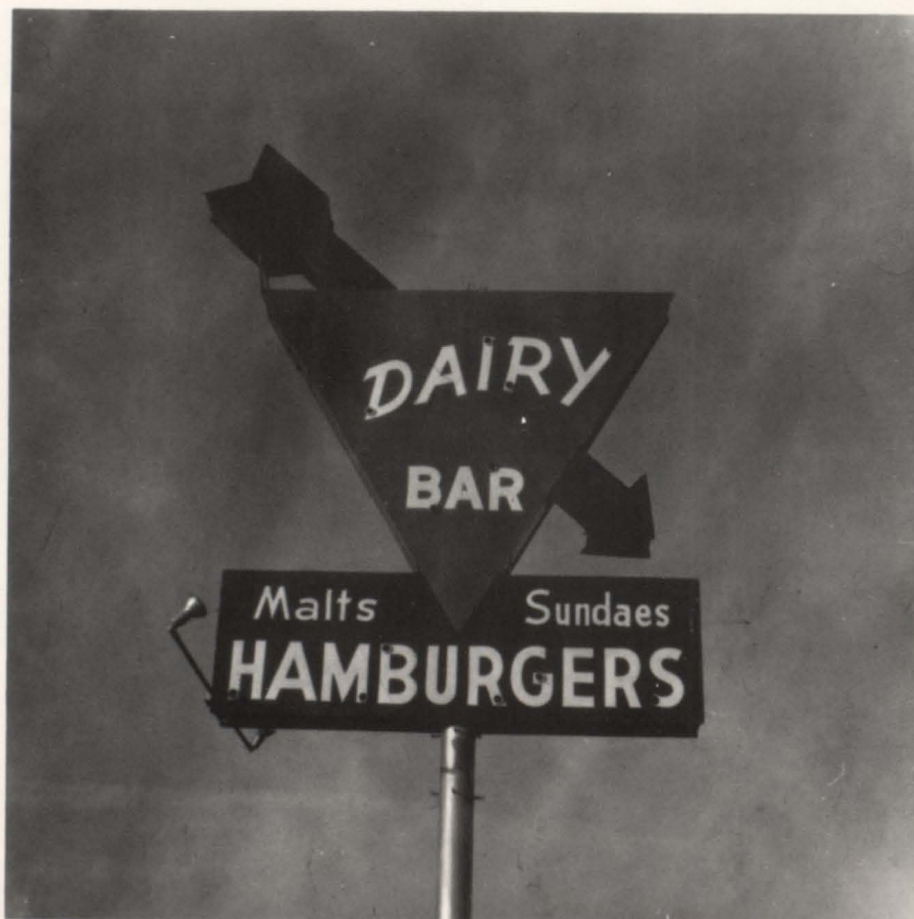

## **WOODY'S DAIRY BAR**

1690 South Ninth

828-7115

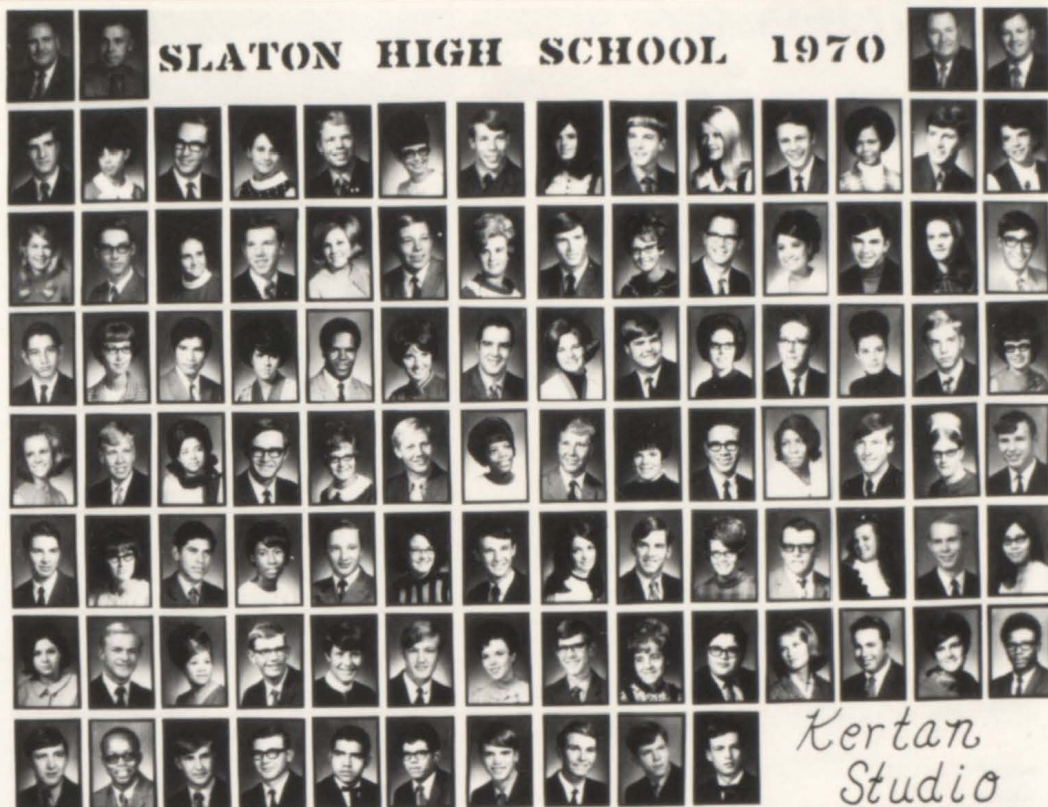

Congratulations SENIORS

**KERTANS**



## THE GIFT GALLERY

The Gift Shop of Slaton  
139 South Ninth 828-5349

West Side of Square  
Slaton



Hwy. 84 By-Pass

**WYLIE OIL COMPANY**

# SHS GOVERNED BY SIGN OF THE TIGER

The governing of the SHS student body by the zodiac is proven once again by photos of everyday school activities. Each student was able to "do his own thing" in demonstrating the characteristics of his true sign - the sign of the Tiger. The true Tiger backed his fellow students in every activity, whether it was in pep rallies, ROTC, football games, or cooking in homemaking.

## SLATON FLYING SERVICE

Slaton Municipal Airport

828-6771

## FORREST LUMBER COMPANY



P. O. Box 783

828-6106

Slaton



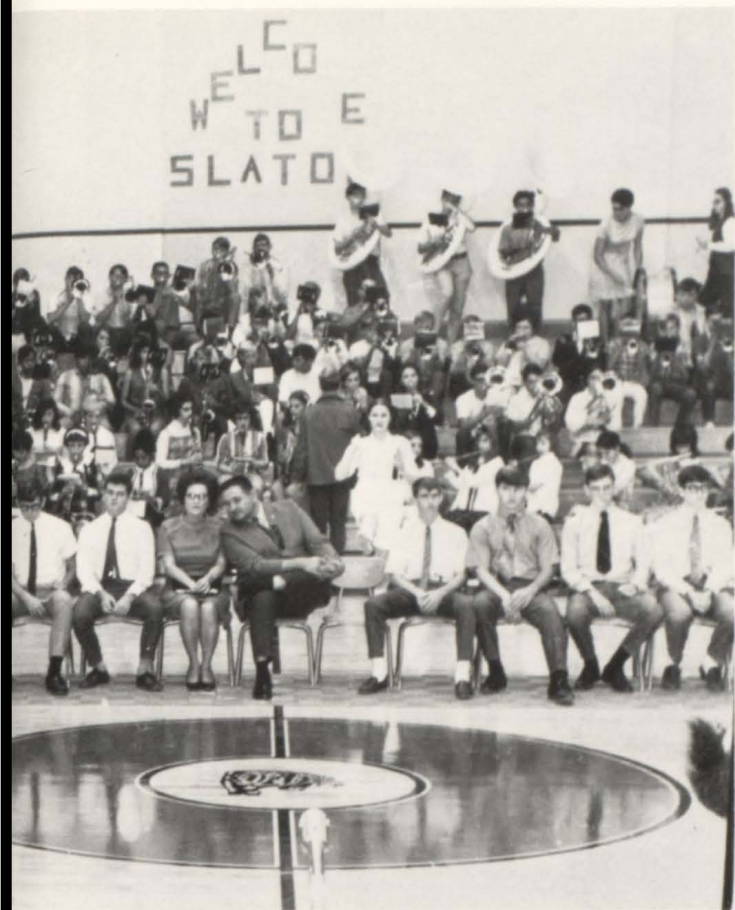

# STUDENTS PARTICIPATE IN VARIED ACTIVITIES

Tigers participated in every school activity, and the activities were varied and many. There were organizational activities and class projects; Western Day floats to build and Tiger's Cages to read; assemblies that gave students plenty of time to show their versatility and sport events that enabled students to express appreciation to athletes; opportunities to get to know fellow students and time to be with that one special boy. For Tigers, 1970 was a very busy year.





# 1969-70 ARE YEARS OF ACCOMPLISHMENT

On July 20, 1969, the United States made a major break-through in the field of space exploration. Apollo 11 Astronauts Neil Armstrong and Edwin Aldrin landed on the moon while Michael Collins orbited the moon waiting for the ship to dock.

The SHS Annual Staff takes this opportunity to express its appreciation for the work being done by Americans.



